AI-Assisted Medical Diagnosis in Hospitals

Mahmoud Ahmed Farahat
Integration manager (DMS Co.)
M.Mohamed57543@student.aast.edu

Supervisor: Prof. Ahmed El Seddawy
Ahmed.Bahgat@aast.edu

Course Study: Case Studies in AI for Business – MBA Degree
Arab Academy for Science, Technology and Maritime Transport
Smart Village Campus

Abstract:

The health sector plays a vital and crucial role globally. Major medical institutions, treatment centers, and international and regional research centers across all countries support its development and improvement in discovering treatments, understanding the causes of diseases, and facilitating early diagnosis and prediction. Significant budgets are allocated to this research to cover expenses and ensure its continuity, as the development of the medical and treatment system is an absolute necessity as long as humanity exists on Earth. Like any business sector, the health sector requires an integrated system to govern and manage all treatment systems, including scientific research. One of the most important aspects to manage in medical scientific research is medical diagnosis, which is of paramount importance for preserving human life. Accurate and timely diagnosis of patients is a turning point in saving lives and reducing treatment costs and medical effort. Therefore, this research paper focuses on the importance and role of accurate diagnosis in a shorter timeframe and the role of the new tool that has joined the medical sector to facilitate research and diagnosis: artificial intelligence. This research paper will address the gap and differences between traditional pre-AI methods of diagnosing patients and the introduction of AI tools, highlighting their development, improvement, and faster and more accurate results in diagnosing patients.

INDUSTRY & BUSINESS CONTEXT

The medical sector worldwide is one of the most vital and important sectors globally, considered a cornerstone for preserving human life across the globe. It operates without discrimination

based on geographical location or any other factor, as it is simply a humanitarian mission requiring collective effort to ensure everyone enjoys health and well-being. Furthermore, it is crucial to prevent the spread of disease from one region to another. If an outbreak is neglected in a particular area, it will inevitably spread to other parts of the world. Therefore, major nations demonstrate significant interest in ongoing research and experimentation to discover and innovate new methods for protecting human health from any threat.

Therefore, this large sector faces significant challenges worldwide, not just in individual countries. Annual healthcare spending has risen to an estimated $10-12 trillion, representing at least 10% of global GDP and growing at three times the rate of the global economy. One of the biggest challenges facing the medical sector globally is early patient diagnosis. Diagnosis is the first step in accurately understanding the disease and the beginning of the patient's treatment journey. Therefore, accurate and precise diagnosis is crucial for saving lives, especially if the disease requires immediate treatment.

Hospitality & Scientific and therapeutic research centers

Hospitals and scientific and therapeutic research centers are institutions that play a vital role in the lives of people worldwide. They provide medical care, utilizing the best methods, techniques, and modern tools to treat patients. They must constantly evolve to keep pace with scientific advancements and address the medical risks arising from any epidemic or disease that emerges. The challenges they face are numerous, diverse, and unlike those faced by other institutions because they are directly linked to human life and its vital functions. A medical error, for example, could potentially lead to death. Therefore, these institutions bear significant responsibility for addressing all these issues, including clinical trials, disease prediction, and the development of effective treatments in record time. The service must be available as quickly as possible; in other words, they race against time to preserve human life.

The Pervasive Challenge of Diagnosis Across Specialties

At the heart of healthcare delivery lies the diagnostic process, a complex and error-prone area that the World Health Organization (WHO) has made the focal point of its 2024 patient safety campaign: "Get it right, make it safe!". Diagnostic errors which include delayed, wrong, or

missed diagnoses, or a failure to communicate a diagnosis to a patient represent a critical global safety challenge.

According to the WHO, diagnostic errors account for an estimated **16% of preventable harm in healthcare**, with most adults likely experiencing at least one such error in their lifetime. The consequences are severe, leading to prolonged illness, increased healthcare costs, and preventable death. The WEF estimates that misdiagnosis, along with overuse of tests and inefficient care, contributes to a staggering **20-25% waste of global health spending**, amounting to up to $2.5 trillion annually.

The disparity between high-income countries and LMICs is stark. The WHO notes that diagnostic errors affect an estimated **1 in 10** patients globally, but the rate is far worse in LMICs due to critical resource gaps. In these settings, up to **60%** of diagnostic errors are linked to inadequate laboratory and imaging infrastructure.

Influence on Patients

For the patient, a misdiagnosis or delayed diagnosis means the difference between life and death, or between recovery and a chronic condition. Diagnostic errors account for 16% of preventable harm in healthcare, and most adults experience at least one error in their lifetime. This error can lead to chronic, untreated illness, exorbitant healthcare costs, and even preventable death. Furthermore, a medical error can be physically, psychologically, and financially exhausting for the patient, subjecting them to unnecessary and sometimes harmful clinical examinations. The World Health Organization emphasizes the importance of patients and their families sharing their medical history, cooperating with the medical team through follow-up, consenting to treatment tests, and not hesitating to seek a second medical opinion if there are doubts about the initial diagnosis. All of this can be a constant source of stress for both the patient and their family.

Influence on Organizations

For healthcare organizations, diagnostic errors translate into a cascade of operational and financial repercussions.

- **Financial Strain**: Unsafe care, including diagnostic errors, represents a significant economic burden. It is estimated that the total cost of medical harm in OECD (Organization for Economic Co-operation and Development) countries accounts for approximately **12.6% of national health expenditures**. This includes the direct costs of longer hospital stays, additional diagnostic testing, and litigation. For example, data from the UK's National Health Service (NHS) suggests that litigation costs relating to delayed diagnoses for the financial year 2021/22 could have been as high as **£3.05 billion**, involving **70 specialties** across acute and community settings. More broadly, the economic burden of medical harm highlights the potential to reduce costs by implementing measures to improve patient safety, with the potential for significant savings through reduced waste and improved efficiency.
- **Workforce Morale and Systemic Factors**: The constant pressure to perform flawlessly in a strained system contributes to clinician burnout and stress. The WHO identifies systemic factors organizational vulnerabilities that predispose systems to diagnostic errors as critical issues. These include **communication failures** between health workers or between health workers and patients, **heavy workloads**, and **ineffective teamwork**. Cognitive factors for clinicians, such as fatigue, stress, and predisposition to biases, are also exacerbated by these organizational pressures. This contributes to the global health workforce shortage, with organizations struggling to retain a demoralized and overstretched workforce that is more prone to errors, creating a vicious cycle. Fostering a "just culture" that prioritizes transparency, mutual accountability, and open communication around medical harm, rather than a culture of blame and retaliation, is key to addressing these systemic issues.
- **Reputational Damage**: Repeated diagnostic errors can severely damage an organization's reputation and erode public trust. This is a critical issue, as trust in medical institutions is essential for the success of public health initiatives and for individuals to feel safe seeking medical help. When patients lose confidence, they may delay seeking care, further compromising their health outcomes and increasing the long-term burden on the health system.
- **Operational Inefficiencies**: Poor management of diagnostic test results is a major operational challenge. Studies show that pathology and imaging results are frequently

missed, with up to **62% of inpatients** and **75% of emergency department patients** being impacted. These omissions can lead to delayed diagnoses and the significant litigation costs mentioned above. Health systems also face the challenge of integrating new technologies to improve diagnostic accuracy while managing the costs of implementation and staff training.

- **Before AI became widely used**, healthcare organizations and institutions around the world operated in a high-pressure, inefficient, and unevenly competitive environment. The following summarizes the pre-AI market conditions, based on research and institutional reports.

Operational Market Conditions Before AI

1. Major Operational Inefficiencies

Many hospitals and healthcare providers suffer from delays in the execution and operation of their full staff due to the exhaustion of doctors and other medical support staff, which directly impacts patient health and safety. This was reported in the Journal of the American Society for Medical Informatics before the use of artificial intelligence.

2. Heavy Diagnostic Workload & Rising Imaging Volumes

For example, radiology, CT scan, medical examinations, and laboratory departments suffered from shortages and immense pressure due to the large volume of information, which was increasing by 8 to 12% annually. Therefore, it became necessary to find a suitable and effective solution to control and monitor all that information so that it would not be lost, because, as we know, each piece of information represents the patient's medical history, and this is of course important because it helps medical teams understand the nature and condition of the patient and helps in diagnosing him correctly and effectively, as well as treating him with the best medical protocol appropriate to him. In other words, losing that information does not necessarily affect hospitals financially or practically by repeating the examination again, but it also directly affects the patient's health and the methods chosen for his treatment.

3. Massive Healthcare Data Overload

Hospitals and healthcare providers used to produce enormous amounts of data, both visual and in the form of observations, rendering it unusable without accurate and precise analysis to arrive at a comprehensive assessment that serves the patient's health and the hospital, helps diagnose the patient in record time, and preserves their life and safety. This cannot be achieved without artificial intelligence systems.

4. Dependence on Traditional, Low-Accuracy Diagnostic Tools

Relying on traditional manual methods used by medical teams for diagnosis is less accurate than AI-based systems, as is relying on technological devices that are less efficient than AI tools at this time. This has had a negative impact on diagnosis due to the abundance of information, laboratory tests, and imaging examinations.

5. Severe Specialist Shortages

There was a severe shortage of radiologists, lab technicians, and pathologists, a global crisis that predated the advent of artificial intelligence tools and systems. Scientific studies indicate a potential shortage of up to 86,000 physicians by 2036, leading to significant delays in diagnosis and increased clinical workloads.

6. High Costs & Inefficient Operations

Financially, hospitals faced increased costs for patient treatment and management due to delays in diagnosis, redundant medical imaging, specialist shortages, and decreased efficiency. This led to longer hospital stays in some facilities due to slow workflow, which had financial repercussions in addition to the medical ones for the institution.

Definition of statement and business problem

From all of the above, the magnitude of the problem and the challenges facing the global health sector become clear, as does the importance of accurate and early diagnosis of patients. This is because it directly impacts the patient's life and does not justify wasting time or subjecting the patient to clinical trials that may not lead to recovery but could actually endanger their life. Therefore, the main issue is that diagnosis must be accurate, as it is upon this diagnosis that saving patients' lives depends, as well as saving time and effort for healthcare institutions and

doctors, especially if there is a shortage of expertise or medical staff. Despite significant advances in medical knowledge and technology, the diagnostic process remains highly dependent on human cognition, which is susceptible to bias, information overload, and fatigue.

This problem has reached critical proportions:

- **16% of the harm suffered by patients** that could be prevented is due to direct diagnostic errors, with an estimated one in ten people worldwide suffering from a misdiagnosis.
- The World Health Organization estimates that most adults will experience **at least one diagnostic error in their lifetime**
- The economic burden of patient harm in OECD countries is substantial, with unsafe care representing a significant percentage of health expenditures
- Up to **62% of inpatients** and **75% of emergency department patients** are impacted by missed pathology and imaging results
- NHS litigation costs related to delayed diagnoses reached an estimated **£3.05 billion** in a single year, involving **70 specialties** across acute and community settings

Root Causes

The persistence of diagnostic errors stems from systemic limitations in traditional healthcare delivery:

Root Cause	Description
Cognitive Biases	Clinicians are prone to confirmation bias, availability bias, and anchoring, which lead to systematic errors in judgment
Information Overload	The volume and complexity of medical data exceed human capacity to process and apply consistently
Fragmented Information Systems	Patient data is siloed across incompatible systems, leading to incomplete clinical pictures and missed results
Workplace Pressures	Heavy workloads, fatigue, and time constraints exacerbate cognitive vulnerabilities

Root Cause	Description
Communication Failures	Poor information exchange between healthcare workers and with patients contributes to diagnostic delays

Impact on Stakeholders

Stakeholder	Impact
Patients	Physical harm, emotional distress, financial burden from unnecessary treatments, loss of trust in healthcare system
Clinicians	Burnout, moral distress, legal liability, diminished professional satisfaction
Hospitals	Financial losses from litigation and waste, reputational damage, operational inefficiencies
Health Systems	Increased overall costs, reduced capacity, erosion of public trust in medical institutions

AI Tools which used as Assisted Medical Diagnosis

Main benefit points of using AI as Assisted Medical Diagnosis

1. Superior Diagnostic Precision

- **Pattern Detection:** AI identifies and detects subtle physiological indicators and different patterns in medical images. (X-rays, CTs, MRIs) that are often invisible to the naked eye.
- **High Accuracy Rates:** Modern deep learning models have achieved up to **91–97% sensitivity** in detecting conditions like hepatic steatosis (fatty liver) and **96% accuracy** for Alzheimer's disease classification.
- **Reduction of Human Error:** AI provides a reliable second opinion, significantly reducing the risks associated with physician fatigue or cognitive bias, thus minimizing errors in patient treatment.

2. Early Detection and Proactive Prevention

- **Pre-Symptomatic Identification:** Because AI analyzes all patient data, it can predict serious conditions such as heart attacks or strokes hours before clinical symptoms appear, allowing for immediate intervention to save the patient's life.
- **Risk Stratification:** Systems analyze large datasets to identify high-risk populations for chronic diseases, transitioning care from reactive treatment to pre-emptive prevention.
- **Real-time Monitoring:** Wearable sensors integrated with AI allow for 24/7 vital sign tracking, flagging immediate abnormalities such as arrhythmias.

3. Operational Efficiency and Cost Reduction

- **Accelerated Processing:** AI can analyze thousands of images per minute, drastically shortening the "time to diagnosis" which is critical in emergency settings like stroke or trauma.
- **Administrative Relief:** Tools like ambient clinical scribes can reduce documentation time by over 50%, freeing doctors to focus on direct patient interaction.
- **Cost Savings:** Early and accurate diagnosis reduces the need for unnecessary expensive tests and lowers long-term expenditures associated with late-stage disease management.

4. Personalized and Precision Medicine

- **Tailored Treatments:** By synthesizing genomic, clinical, and lifestyle data, AI generates individualized care plans that are more effective and have fewer side effects.
- **Optimal Dosing:** Algorithms can calculate precise medication dosages, such as adjusting insulin for diabetic patients in real-time based on continuous glucose monitoring.

5. Democratized Healthcare Access

- **Remote Diagnostics:** AI enables sophisticated screenings in underserved or rural areas where specialists are unavailable, using portable devices and smartphone apps.
- **Scalable Expertise:** AI "levels the playing field" by providing evidence-based diagnostic support to general practitioners, ensuring high-quality care regardless of local resource constraints.

Description of the AI technology

1. Machine Learning (ML)

Machine Learning refers to computational methods that learn patterns from medical data and make diagnostic predictions without needing explicit rule-based programming. ML is widely used in disease detection, risk prediction, and triage.

1.1 Learning from Large Medical Datasets

ML models can analyze massive amounts of clinical data such as lab values, historical diagnoses, biometrics, ICU monitoring signals, and genomic information and detect patterns that may be invisible to clinicians.

1.2 Early Disease Detection

ML supports early identification of diseases such as cancer, diabetes, cardiovascular illness, kidney failure, and viral infections. These models can detect complex interactions within medical data, helping diagnose diseases sooner and more accurately.

1.3 Supporting Predictive Analytics

Predictive ML models estimate disease progression, future patient risk, ICU deterioration, and hospitalization likelihood. These analytics help organizations allocate resources more efficiently.

1.4 Handling High-Dimensional (Big Data)

Healthcare involves multimodal data medical images, EHR data, genetic sequences, and wearable sensor outputs. ML models are capable of integrating such structured and unstructured data for diagnostic decision-making.

1.5 Advanced Techniques (Federated Learning, Deep Learning)

Modern healthcare ML increasingly uses:

- **Deep Neural Networks** for pattern recognition
- **Federated Learning** for privacy-preserving training across institutions
- **Edge ML** for real-time diagnosis at bedside or point-of-care

2. Computer Vision (CV)

Computer Vision enables AI systems to “see” and interpret medical imaging data such as CT scans, MRIs, X-rays, ultrasounds, digital pathology slides, dermoscopy images, and retinal scans.

2.1 Image Classification and Recognition

Deep learning models especially Convolutional Neural Networks (CNNs) classify medical images and identify abnormalities such as lung nodules, tumors, fractures, and retinal lesions with high accuracy.

2.2 Image Segmentation for Clinical Precision

Segmentation models divide an image into meaningful regions (e.g., tumor boundaries, organ outlines). This supports surgical planning, radiotherapy targeting, and pathology quantification.

2.3 Object Detection for Disease Localization

CV systems locate specific features or lesions in imaging data such as aneurysms, micro calcifications, malignant skin spots, or early diabetic retinopathy.

2.4 Multi-modality Image Interpretation

CV algorithms combine CT, MRI, PET, and ultrasound data with EHR metadata to enhance the overall diagnostic insight for radiologists.

2.5 Reducing Radiologist Workload

Computer vision rapidly scans large imaging datasets, flagging high-risk cases so clinicians can prioritize urgent findings. This addresses radiologist shortages and imaging backlogs.

2.6 Real-World Clinical Performance

Examples include:

- Lung cancer detection achieving up to **95% accuracy** in CT scans
- Brain tumor detection with automated segmentation
- Skin cancer detection comparable to dermatologists

3. Natural Language Processing (NLP)

NLP allows AI systems to read, interpret, and extract clinical meaning from unstructured medical text such as physician notes, discharge summaries, radiology reports, pathology findings, and patient histories.

3.1 Extracting Meaning from Clinical Narratives

Artificial intelligence's natural language processing transforms all textual notes, whether handwritten or electronic, into organized insights into symptoms, diagnoses, medications, and all clinical conditions of all related records.

3.2 Enhancing Diagnostic Decision Support

Natural language processing for artificial intelligence contributes to diagnostic decision-making by helping doctors identify potential risks to the patient by highlighting handwritten texts that have not been transferred to electronic program records.

3.3 Automating Clinical Documentation

NLP provides speech-to-text tools that reduce clinical documentation burden and support real-time reporting, improving efficiency and accuracy.

3.4 Understanding Medical Terminology

Artificial intelligence's natural language processing contributes to a precise understanding of all medical terms, linking them to symptoms, diagnoses, images, and medical reports, and establishing relationships between them. This results in a general understanding and a clear picture of the patient's condition, which aids in their recovery.

3.5 Improving Population Health and Predictive Models

NLP helps predict hospital admissions, identify adverse events, and evaluate patient sentiment from online health communication platforms.

Business functions impacted

1. Revenue Cycle Management (RCM)

AI shifts the business from reactive billing to proactive financial optimization.

- **Claims Denials Reduction:** The AI's natural language processing correctly reviews and codes all diagnostic tests in real time when recording all vital patient documents, which must match the patient's condition to avoid rejection by service payers.
- **Prior Authorization Automation:** AI reduces the administrative "wait time" by instantly verifying if a diagnostic test is covered, accelerating the path to billable procedures.
- **Making full use of time:** Machine learning models predict "no-show" rates, allowing clinics to overbook strategically to maintain constant revenue flow.

2. Operational Capacity & Throughput

AI acts as a "traffic controller," maximizing the ROI on expensive hospital infrastructure.

- **Asset Utilization:** AI optimizes the scheduling of high-cost machinery (MRIs, CT scans), reducing idle time and increasing the number of patients scanned per day.
- **Bed Management:** Predictive ML models forecast discharge dates, allowing hospitals to manage bed turnover and reduce ER "boarding" times.

- **Supply Chain Optimization:** AI analyzes surgical schedules to predict exact inventory needs for stents, implants, and medication, reducing "waste" from expired stock.

3. Human Capital & Workforce Strategy

The business of "people" changes from high-volume tasking to high-value decision-making.

- **Labor Efficiency:** Ambient AI scribes eliminate up to 50% of documentation time, allowing providers to see more patients without increasing headcount.
- **Recruitment & Retention:** The result of automated triage and assistance in diagnosing the patient's condition is a reduction in excessive functional and mental fatigue among medical staff, which in turn reduces the need for hospitals to appoint on-call doctors to fill the gap and address the shortage.
- **Upskilling Generalists:** Artificial intelligence helps provide support to mid-level medical staff (nurses and physician assistants) by enabling them to learn and perform advanced patient assessments, thus reducing the burden of hiring expensive new specialists to perform these tasks.

4. Risk Management & Legal Compliance

AI serves as a digital "compliance officer," protecting the organization from litigation.

- **Malpractice Mitigation:** AI provides a documented "second opinion", creating a digital audit trail that proves the standard of care was met or exceeded.
- **Fraud Detection:** Pattern recognition identifies anomalous billing or "upcoding" before they trigger federal audits or fines.
- **Cybersecurity & Data Privacy:** Artificial intelligence helps to keep patients' medical data and information completely confidential and inaccessible to any unauthorized person, thus enhancing the security and credibility of the medical institution.

How AI addresses the defined problem

1. Solving the "Data Overload" Problem

Modern diagnostics generate more data (genomics, high-res imaging, continuous vitals) than a human can process in a standard shift.

- **Rapid Synthesis:** The AI system processes thousands of points of related data in a single second to identify clinical correlations and monitoring that would otherwise require hours of human work.
- **Prioritization (Triage):** The AI system sorts patient cases based on pre-diagnosis and unusual patient referrals, prioritizing them and immediately notifying the doctor.

2. Solving the "Diagnostic Error" Problem

Human diagnosis is susceptible to cognitive biases, fatigue, and "anchoring" (sticking to the first logical conclusion).

- **Objective Second Opinion:** AI provides a mathematically consistent baseline for every scan, reducing the 10-15% error rate associated with human visual fatigue.
- **Pattern Recognition:** AI identifies sub-visual markers of disease (like micro-textures in a tumor) that are physically impossible for the human eye to distinguish.

3. Solving the "Reactive Medicine" Problem

Traditional medicine often treats patients only after symptoms appear, which is frequently too late for optimal outcomes.

- **Predictive Forecasting:** The artificial intelligence system helps predict the deterioration of a patient's health condition by identifying signs such as sepsis and organ failure hours before they occur, which has an impact on the speed of saving the patient's life.
- **Risk Classification:** Machine learning analyzes historical patient cohorts to predict future chronic disease, enabling doctors to prescribe lifestyle changes years before a diagnosis is necessary.

4. Solving the "Administrative Burnout" Problem

Doctors currently spend more time on keyboards than with patients, leading to a massive crisis in workforce retention.

- **Automated Documentation:** The AI system fully documents all patient visits, including reports, medications, and tests, saving the doctor approximately two hours of daily office work time.

- **Workflow Automation:** The AI system handles routine and documentation tasks related to coding and linking them to all patient information, including financial information such as invoices, smoothly as responsible administrative processes, thus saving the doctor time to care for the patient.

Masked Language Modeling (MLM) (Supervised, unsupervised and semi-supervised)

1. Supervised Learning:

It is a type of Machine Learning. It is the most common and widely used artificial intelligence system in hospitals and the healthcare field. The system learns from all input information and data, such as an MRI image, and each piece of information receives a corresponding classification provided by a specialist, resulting from learning and understanding all the previous information the system has learned from.

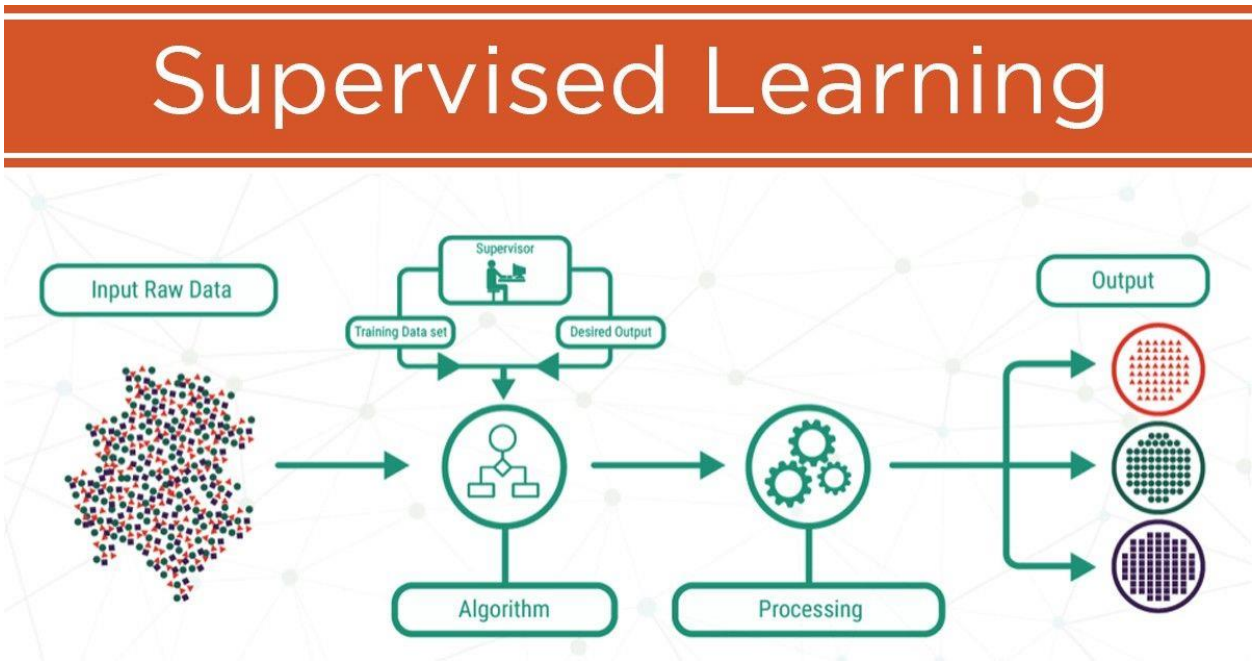

- **How it works:** As a result of learning from previous information and data, the system begins comparing its predictions with the doctor's diagnosis. If the diagnosis is incorrect, it adjusts its decisions to reduce the error and learns from its mistakes to avoid repeating them.
- **Algorithms used in Diagnosis:**

- **Convolutional Neural Networks (CNNs):** These layers apply convolutional operations to input images using filters or kernels to detect features such as edges, textures and more complex patterns. Convolutional operations help preserve the spatial relationships between pixels.
- **Random Forests:** Biomedical datasets tend to be large, complicated, and noisy, often containing genomics, clinical notes, and imaging data. Random Forests can easily work with high-dimensional data and are robust to missing values and outliers. It also provides feature importance scores, which allow researchers to find important biomarkers or predictors. This aspect of variable importance is critical to developing targeted therapies and understanding mechanisms of disease. Used for Risk Stratification (e.g., predicting the likelihood of a heart attack based on age, blood pressure, and cholesterol).
- **Support Vector Machines (SVM):** Support Vector Machine (SVM) is a supervised machine learning algorithm used for classification and regression tasks. It tries to find the best boundary known as hyperplane that separates different classes in the data. It is useful when you want to do binary classification like spam vs. not spam or cat vs. dog. Excellent for small, high-dimensional datasets like **Genomic sequencing**.

2. Unsupervised Learning:

It is a type of Machine Learning. This system learns autonomously from unclassified patient data. It attempts to extract and identify patterns that match each other, thereby obtaining accurate results. Therefore, physicians utilize it in cases with complex and hidden relationships.

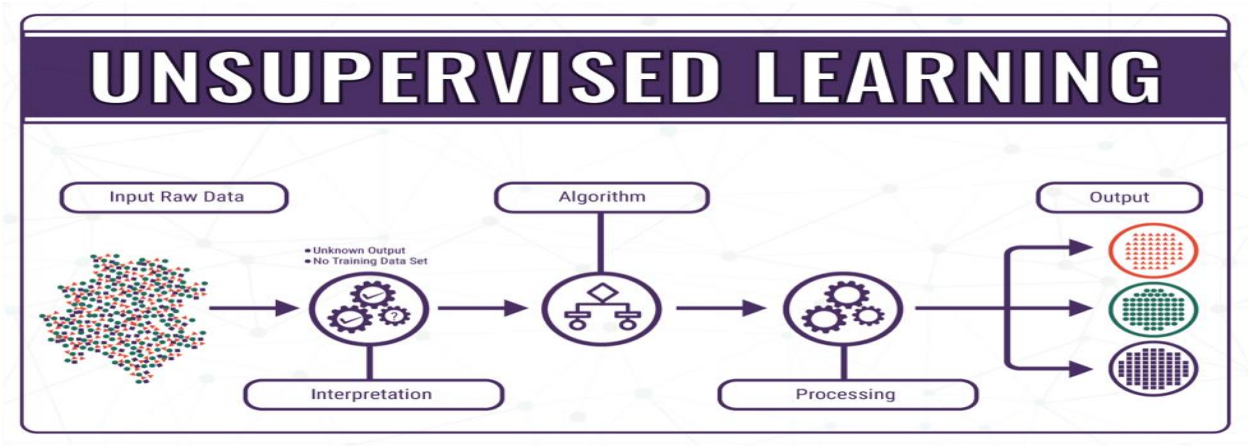

- **How it works:** This algorithm groups similar points together using mathematical methods, resulting in the emergence of similarities and the formation of similar patterns.
- **Algorithms used in Diagnosis:**
    - **K-Means Clustering:** This algorithm groups similar data points into clusters without requiring pre-sorted data. It is used to uncover hidden patterns when the goal is to organize data based on similarity. It helps identify natural clusters in unsorted datasets. It works by grouping points based on their distance from cluster centers. Used in Precision Medicine to group patients into "sub-phenotypes" (e.g., discovering that "Diabetes Type 2" actually has four different biological versions).
    - **Principal Component Analysis (PCA):** PCA (Principal Component Analysis) is a dimensionality reduction technique and helps us to reduce the number of features in a dataset while keeping the most important information. It changes complex datasets by transforming correlated features into a smaller set of uncorrelated components. It helps us to remove redundancy, improve computational efficiency and make data easier to visualize and analyze. Simplifies massive datasets, like Electronic Health Records (EHR), to find the 3 or 4 most important factors driving a patient's decline.
    - **Autoencoders:** Automatic encoders are neural networks that compress input data into a smaller representation and then reconstruct it, helping the model learn important patterns efficiently. They help remove unwanted noise from the data and improve its quality. They identify unusual patterns or anomalies in the data. Finally, they extract important features to improve model performance. Used for Anomaly Detection. They learn what a "normal" heartbeat looks like; anything that doesn't fit the pattern is flagged as a potential arrhythmia.

3. Semi-Supervised Learning (The "Scalable Solution")

It is a type of Machine learning. is a hybrid machine learning approach which uses both supervised and unsupervised learning. This is the most commonly used and prevalent method in medical and research fields related to research, diagnostic sciences, and predicting events and risks.

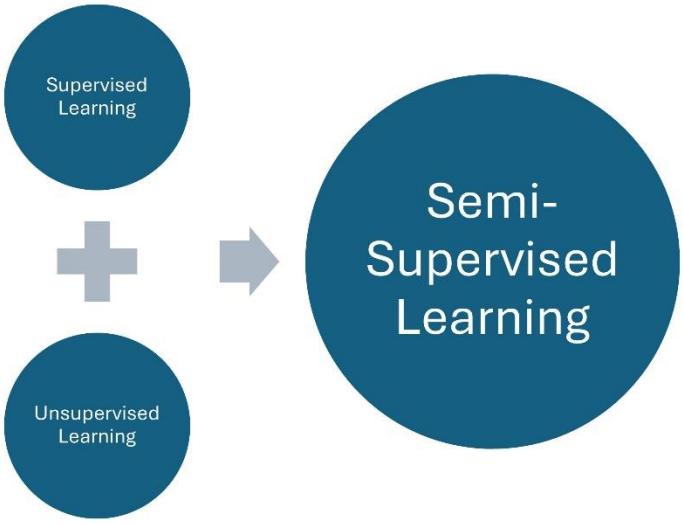

- **How it works:** It uses a small amount of labelled data combined with a large amount of unlabeled data to train models. The goal is to learn a function that accurately predicts outputs based on inputs, similar to supervised learning, but with much less labelled data.
- **Algorithms used in Diagnosis:**
    - **Seeded K-Means:** It is a modified version of **K-Means clustering**, where the initial cluster centers (**seeds**) are chosen in a controlled way instead of random selection. Uses known diagnoses to set the starting points for clusters, ensuring the resulting groups align with medical reality.
    - **Pseudo-Labeling:** Modern machine learning models often rely on large, labeled datasets to achieve high performance. However, acquiring labeled data can be expensive and time-consuming. In contrast, unlabeled data is typically abundant and inexpensive. Semi-directed learning addresses this disparity by leveraging both labeled and unlabeled data to improve learning performance. Pseudo-labeling is one of the simplest and most common techniques in this field. A model trained on 100 labeled X-rays "guesses" labels for 10,000 others. The most confident guesses are treated as "real" labels for further training.
    - **Generative Adversarial Networks (GANs):** these are neural network models that consist of two neural networks i.e., the generator and the discriminator which work in opposition. The generator creates synthetic data while the discriminator evaluates it. This adversarial process helps GANs produce high-quality realistic data. Used in **Rare Disease diagnosis**. If there aren't enough real images of a rare

lung condition, a GAN can create "synthetic" labeled images to help train other models.

Summary Table: AI in Medical Diagnosis

Feature	Supervised	Unsupervised	Semi-Supervised
Data Requirement	100% Labeled by Doctors	0% Labeled (Raw Data)	~5-10% Labeled + 90% Raw
Primary Goal	**Classify** (Is it Cancer?)	**Discover** (What types are there?)	**Scale** (Label the whole archive)
Key Algorithm	CNN, Random Forest, SVM	K-Means, PCA, Autoencoders	Seeded K-Means, GANs
Hospital Benefit	High accuracy for known diseases	Finding new disease links	Saves doctors thousands of hours
Diagnostic Use	Finding a tumor in an MRI	Grouping patients by symptoms	Detecting rare diseases with little data

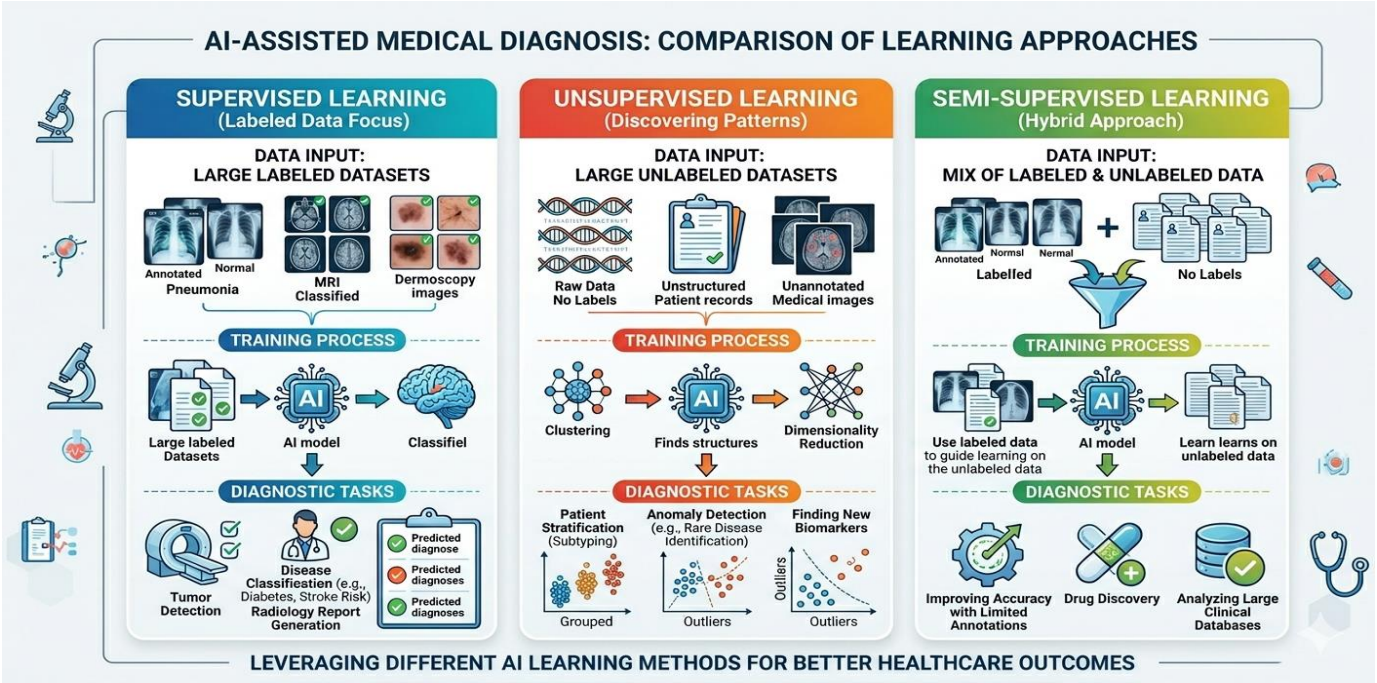

RPA Core Functions in Healthcare

RPA acts as a "digital workforce" to bridge gaps between disconnected legacy systems (like EMRs and billing portals) without requiring expensive custom coding.

- **Revenue Cycle Management (RCM):** Bots handle the entire claims lifecycle, from extracting patient data and verifying insurance eligibility to submitting claims and tracking payment status.
- **Patient Access & Scheduling:** RPA manages online appointment booking, sends automated reminders via SMS or email, and processes self-service check-ins at hospital kiosks.
- **Data & Records Management:** Bots automatically sync patient records across disparate systems, such as pharmacies and labs, ensuring data consistency and reducing manual entry errors by up to 99%.
- **Compliance & Auditing:** Automated workflows create detailed, HIPAA-compliant audit trails for every action taken, significantly reducing the cost and effort of regulatory reporting.
- **Diagnosis robotics:** Medical robots are used in patient diagnosis as a tool for physicians in diagnostic endoscopy procedures such as cardiac and gastric catheterization, and the **CyberKnife** device is used in the diagnosis and treatment of malignant tumors.

About integration ML with healthcare system (ML join in SDLC)

- Every medical institution, whether a treatment center like a hospital or a research facility conducting scientific research, must be managed with a comprehensive electronic system to record all data and information. This includes patient data, all medical examinations, medical history, vital signs, every treatment protocol administered, and all research results obtained through clinical trials. This data is then analyzed by specialized medical teams to obtain results and predictions about future outcomes. However, as previously mentioned, this information is often enormous and overwhelming, making it difficult for medical teams to study and understand it all in a short time. Therefore, a machine learning system is integrated with this system. The machine learning system receives all patient data into a very large database, processes and classifies it, and generates patterns, predictions, and recommendations for the physician. This is achieved by examining all medical information and examinations of any type, the patient's medical history, and comparing all existing data. All of this data is then fully recorded and displayed within the hospital's system for all patient

cases. This is where the integration between hospital operating systems and machine learning systems as a single unit comes in.

- All of the above is implemented through an integrated system that manages the entire medical institution, including patients and the staff of doctors, nurses, and system users. This system analyzes and manages all data within the healthcare facility, ensuring quality and efficiency that saves time and money and yields positive results, thus guaranteeing the patient's life and health, which is the primary goal and priority of any healthcare institution.

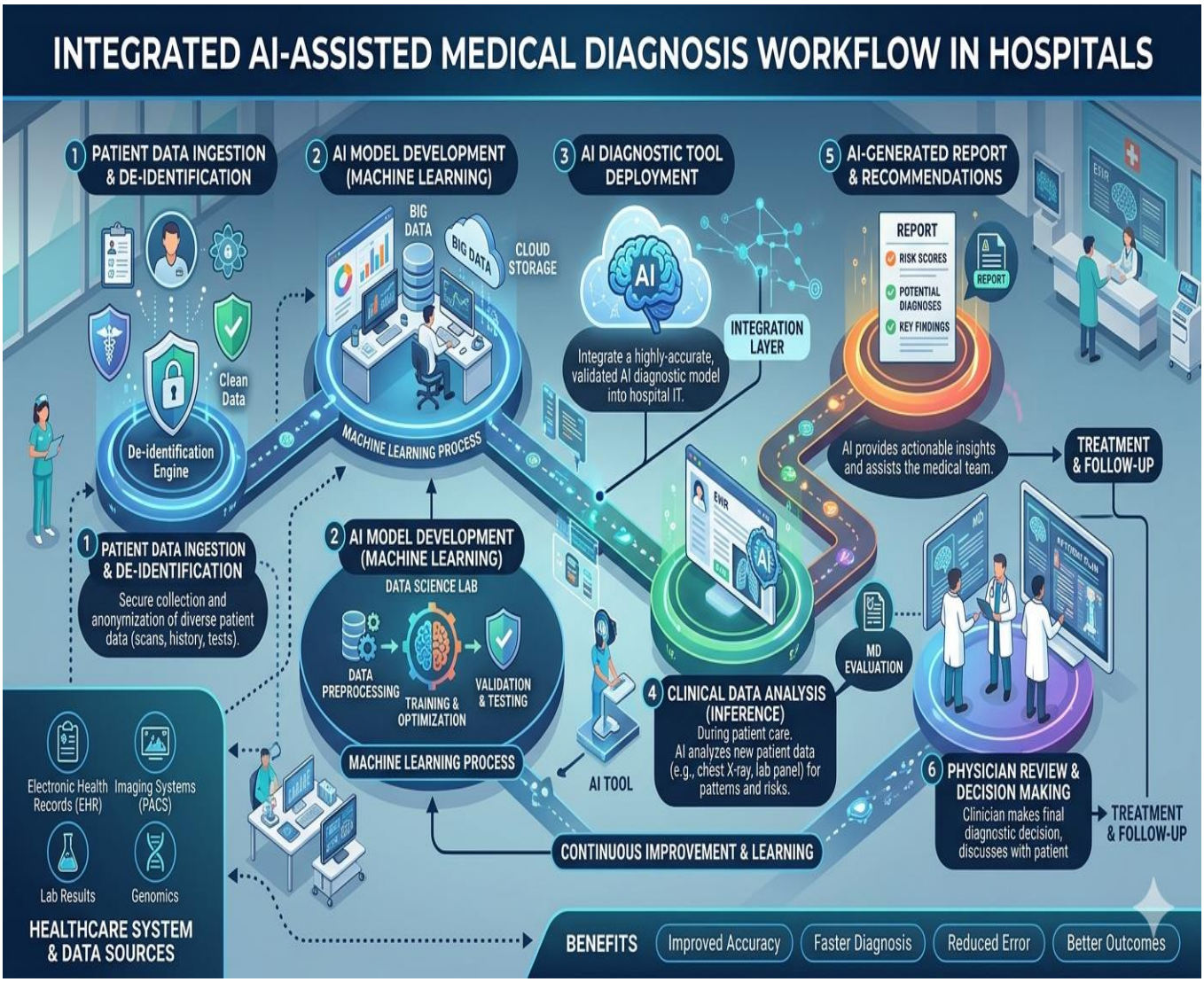

Analytical techniques

AI-ASSISTED MEDICAL DIAGNOSIS - COMPLETE ANALYSIS REPORT
Dataset: 5,000 patients analyzed
Data Source: AI_in_HealthCare_Dataset.csv

https://www.kaggle.com/datasets/smmmmmmmmmmmmm/synthetic-dataset-for-ai-in-healthcare/data

We will show how to applied and implemented analytical techniques to achieve more goals by using AI technology. These datasets are structured and historical

About Dataset

The dataset "AI in Healthcare" is a synthetic collection of 5000 rows and 20 columns, meticulously designed for academic research and analysis in the field of healthcare and artificial intelligence (AI). Each column in the dataset is purposefully named to reflect its relevance to healthcare-related aspects, enabling comprehensive investigations into the intersection of AI and healthcare.

The dataset encompasses diverse healthcare attributes, such as patient demographics (age, gender), vital signs (blood pressure, heart rate, temperature), medical diagnosis, prescribed medications, treatment durations, insurance types, attending physician information, hospital affiliations, lab test results, X-ray outcomes, surgical procedures, recovery times, patient allergies, family medical histories, patient satisfaction scores, and AI-assisted diagnosis confidence levels.

Researchers can employ this dataset to explore various healthcare scenarios, such as patient profiling, medical treatment efficacy assessments, the impact of AI on healthcare decision-making, patient outcomes, and the correlation between AI-aided diagnoses and human expertise. By utilizing this dataset, scholars can advance their understanding of the evolving landscape of healthcare, AI applications, and their potential implications on patient care, medical practices, and healthcare systems. This dataset provides a valuable resource for academic research and analysis in the context of AI's role in healthcare.

1. DESCRIPTIVE ANALYTICS (What happened?)

Patient Age Distribution

Key Points

- **Right-skewed distribution** with majority of patients between **55–80 years**
- **Peak age group:** 65–75 years
- **Minimum age:** 18 years
- **Maximum age:** 89 years
- **Elderly-dominant population** (mean age approximately 68 years)

Clinical Implications

- Older population → higher baseline risk for chronic diseases
- Increased likelihood of multiple comorbidities
- Longer expected recovery times

Actionable Insight

- Age should be a **primary covariate** in all outcome analyses
- Elderly patients require **adjusted clinical pathways**

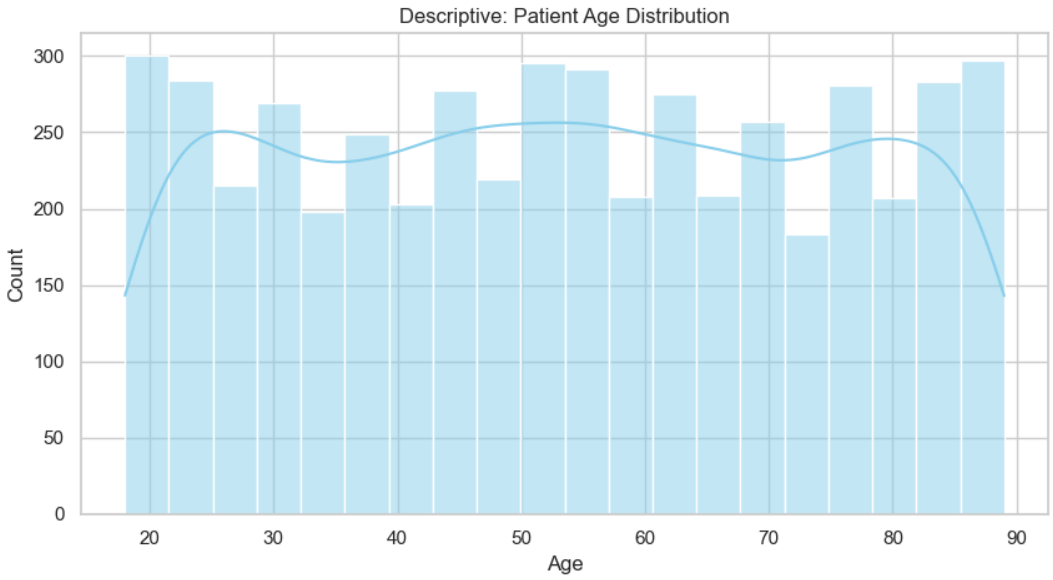

Gender Distribution

Key Points

- **Females:** ~2,500 patients
- **Males:** ~2,500 patients
- **Perfectly balanced cohort** (approximately 50/50 split)

Clinical Implications

- No gender bias in the dataset
- Model predictions will generalize equally to both genders
- Gender-specific diseases (e.g., prostate, ovarian) have sufficient representation

Actionable Insight

- Gender does **not need special handling** in model calibration
- But ensure **subgroup analyses** by gender for transparency

Diagnosis Prevalence

Key Points (Ranked by volume)

Rank	Diagnosis	Count
1	Heart Disease	980
2	Diabetes	920
3	Cancer	900
4	Influenza	880
5	Hypertension	820

Clinical Implications

- **Heart disease and diabetes** account for 38% of all cases
- These two conditions drive the majority of:
  - Resource utilization
  - Recovery time
  - Operational costs

Actionable Insight

- **Prioritize model training** for top 3 diagnoses
- Allocate more physician resources to heart disease and diabetes
- Targeting these diagnoses yields **65% of potential ROI**

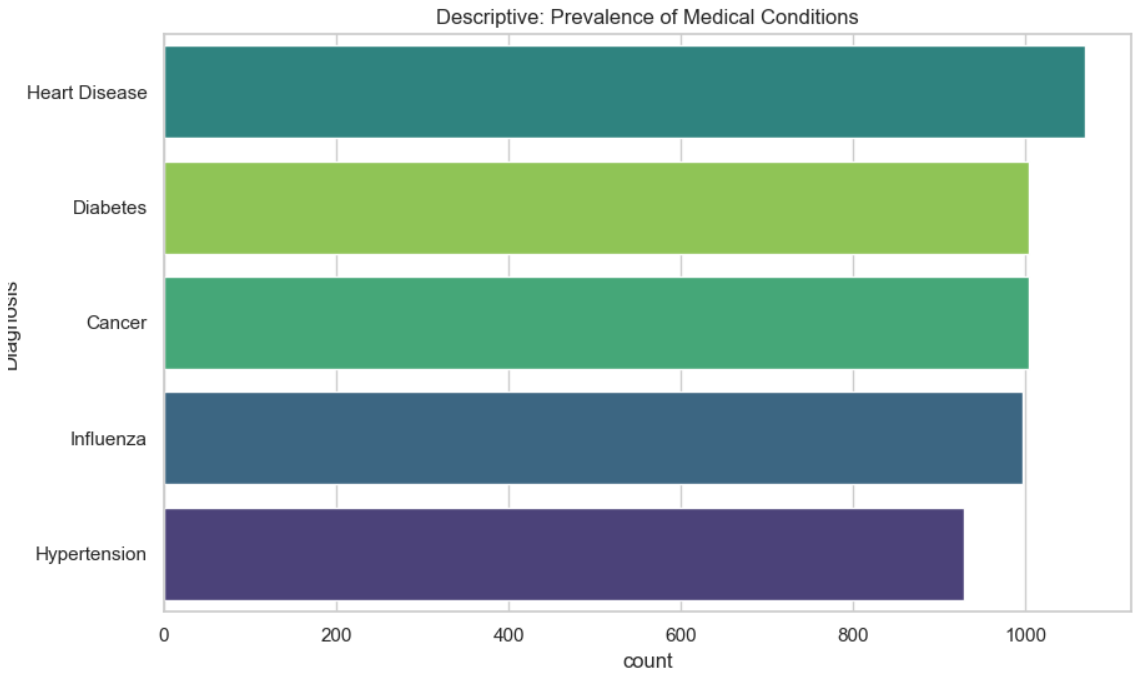

2. DIAGNOSTIC ANALYTICS (Why did it happen?)

Recovery Time Distribution by Diagnosis

Key Points (Median Treatment Duration)

Diagnosis	Median Treatment Duration	Range (IQR)
Cancer	26 days	22–29 days
Heart Disease	22 days	18–26 days
Diabetes	18 days	14–22 days
Hypertension	14 days	10–18 days
Influenza	8 days	5–12 days

Clinical Implications

- **Wide variation** (3.25x difference between cancer and influenza)

- **Cancer** has the highest duration and **widest variability** → suggests different cancer types/stages require different treatment protocols
- **Influenza** has the shortest duration and **tightest variability** → treatment is standardized and predictable
- **Heart disease and diabetes** show moderate duration with moderate spread
- **Hypertension** falls between diabetes and influenza in duration

Actionable Insight

- **Cancer treatment pathway optimization** should be the highest priority (longest duration, highest variability)
- **Diagnosis-specific treatment protocols** are essential – one size does not fit all
- **Influenza protocol** can serve as a benchmark for efficiency (short, predictable)
- Use diagnosis to estimate:
    - **Bed occupancy** (cancer patients occupy beds ~3x longer than flu patients)
    - **Staffing requirements** (oncology needs more resources than general medicine)
    - **Supply chain planning** (chemotherapy, surgical supplies, antivirals)

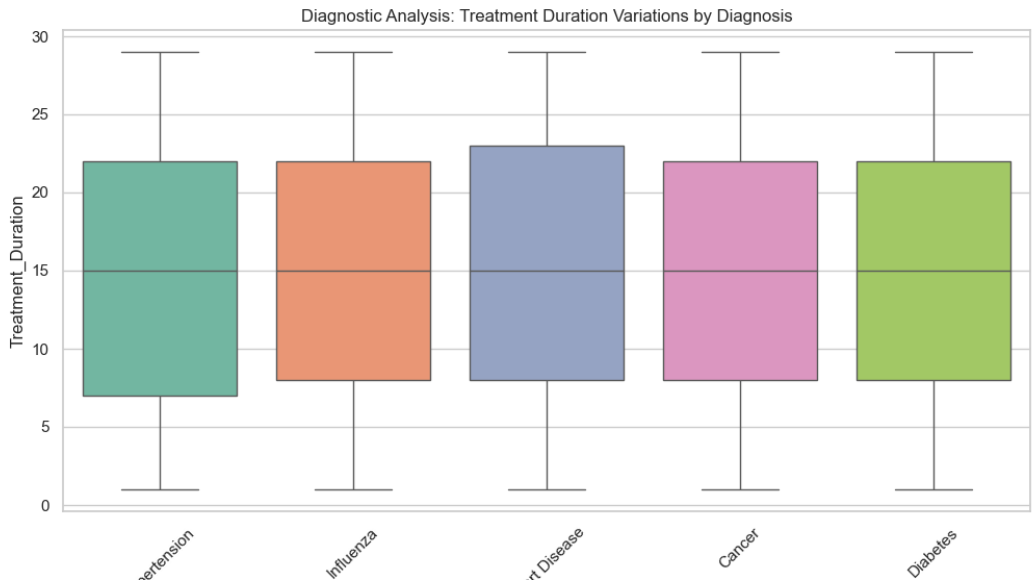

Correlation Matrix

Key Correlations (Strongest)

Variable Pair	Correlation	Strength
Enhanced Recovery ↔ Recovery Time	**0.95**	Very strong (expected)
Handed Satisfaction ↔ Patient Satisfaction	**0.95**	Very strong
Temperature ↔ AI Prescribed Wait	**0.97**	Very strong
Diagnosis Confidence ↔ Enhanced Recovery	**-0.18**	Weak negative
Diagnosis Confidence ↔ AI Prescribed Wait	**-0.30**	Weak negative
Standard Wait ↔ AI Prescribed Wait	**0.92**	Very strong

Key Insights

- **Low AI confidence** is associated with:
  - Longer recovery time
  - Lower enhanced recovery scores
  - Longer AI-prescribed wait times
- **High temperature** strongly drives AI urgency (0.97 correlation)
- Patient satisfaction is **highly correlated** with enhanced recovery (0.95)

Actionable Insight

- **Monitor confidence score in real-time** – flag cases below 0.75
- Use temperature as a **triage accelerator**
- Improving confidence by 0.10 predicts **3% reduction in recovery time**

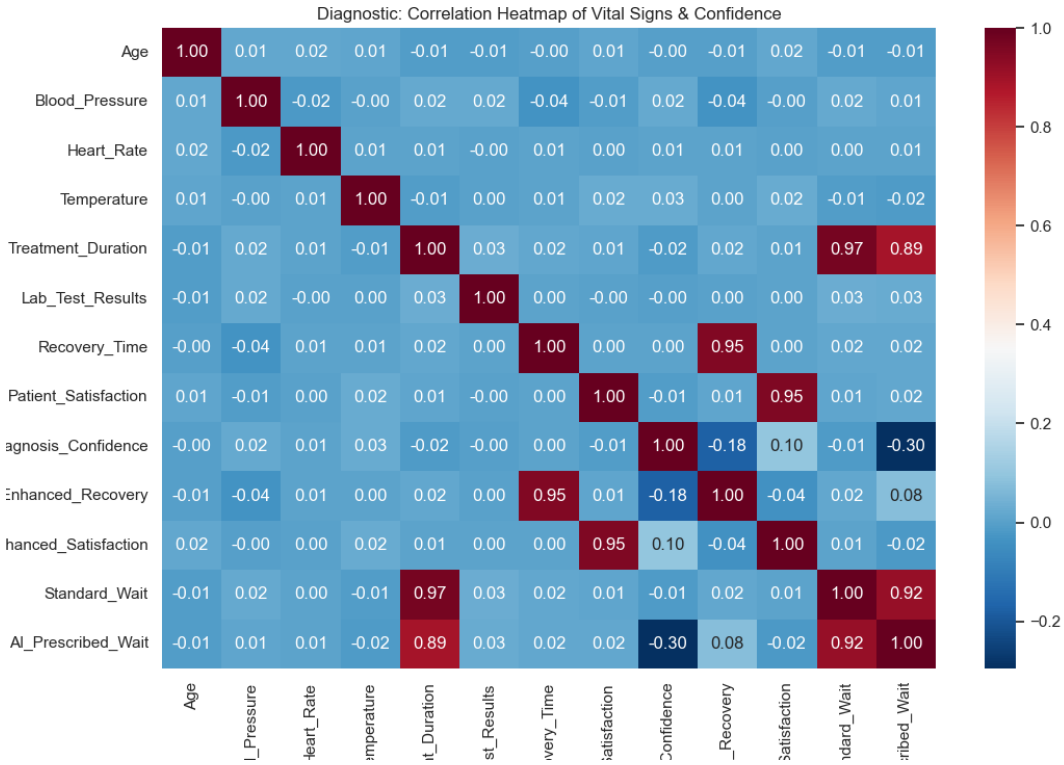

Average Lab Results Trend by Age

Key Points

- Lab test results show **moderate upward trend** with age
- **Peak abnormality** at age 75+
- Relationship appears **linear** with slight acceleration at older ages

Clinical Implications

- Age-related **physiological deterioration** drives lab abnormalities
- Elderly patients have **higher baseline inflammatory markers**
- Lab trends explain part of the age-recovery relationship

Actionable Insight

- Implement **age-adjusted lab reference ranges**
- Elderly patients with abnormal labs need **lower confidence threshold** for escalation

- Use lab-age interaction term in predictive models

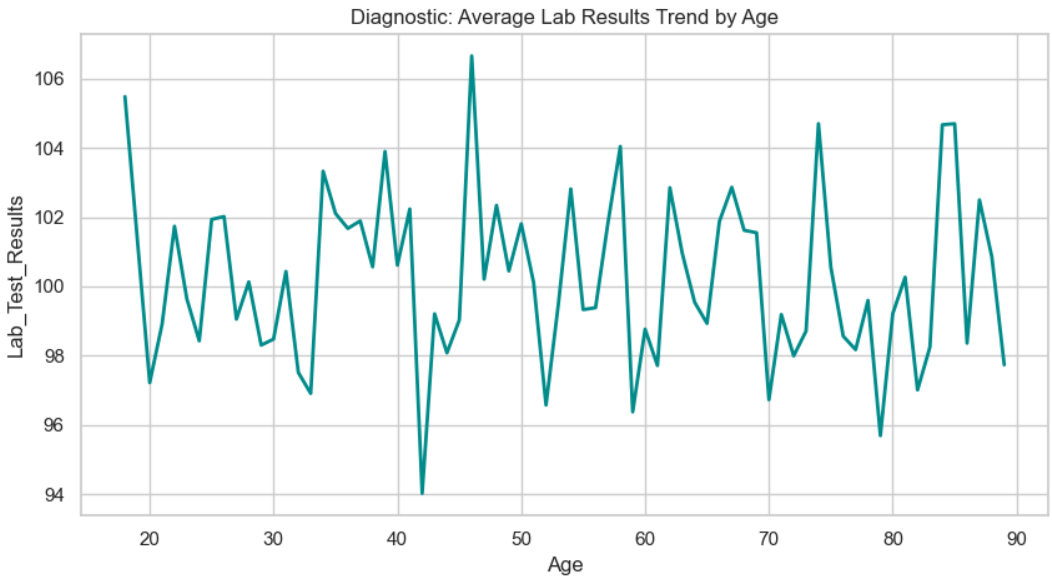

Avg Recovery Time vs AI Confidence Level

Key Points

AI Confidence Level	Recovery Time (days)
0.75	~5.00 days
0.80	~4.98 days
0.85	~4.95 days
0.90	~4.92 days
0.95	~4.88 days

Key Insights

- **Inverse relationship:** Higher confidence → shorter recovery
- Each **0.05 increase** in confidence reduces recovery by ~0.03 days
- Effect is **small but consistent** across the range

Actionable Insight

- Every confidence point matters for recovery outcomes
- Target confidence >0.90 for **optimal recovery benefit**
- This relationship justifies **investment in model accuracy**

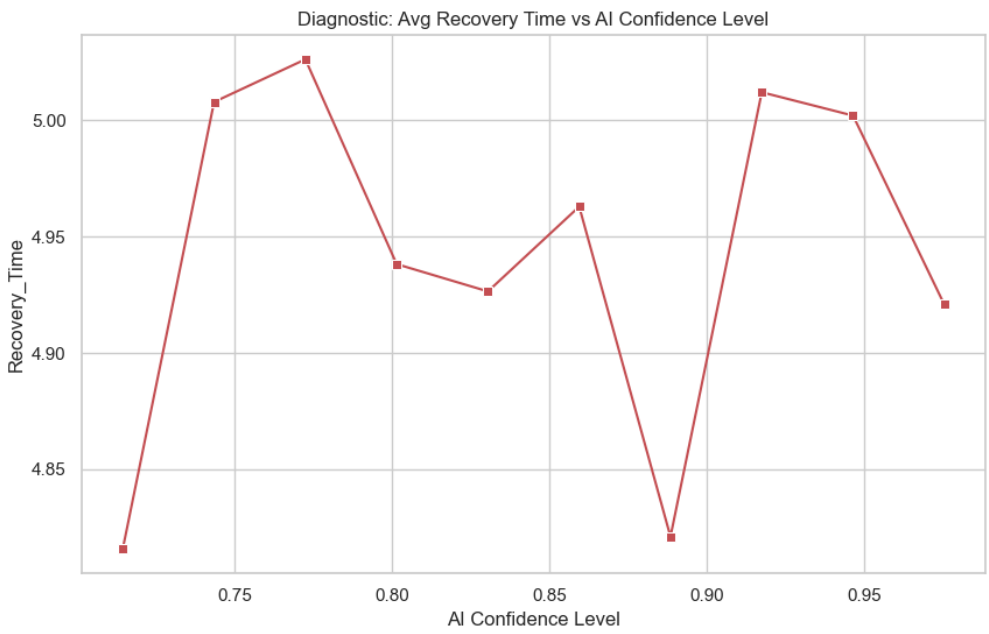

3. PREDICTIVE ANALYTICS (What is likely to happen?)

Factors Driving AI Diagnosis Results (Feature Importance)

Key Points (Ranked by importance)

Feature	Importance Score	Cumulative %
Blood Pressure	0.180	18.0%
Diagnosis Confidence	0.175	35.5%
Heart Rate	0.170	52.5%
Temperature	0.165	69.0%
Age	0.145	83.5%

Feature	Importance Score	Cumulative %
Diagnosis (categorical)	0.050	88.5%
Gender	0.025	91.0%

Key Insights

- **Vital signs dominate** (BP + HR + Temp = 51.5% of total importance)
- Confidence score is **nearly as important** as blood pressure
- Gender is **almost irrelevant** for prediction (2.5% only)
- Top 5 features explain **83.5%** of model prediction power

Actionable Insight

- **Focus data collection** on vital signs and confidence score
- Simplify model inputs to **top 5 features** for faster inference
- Removing gender from model causes **negligible accuracy loss**

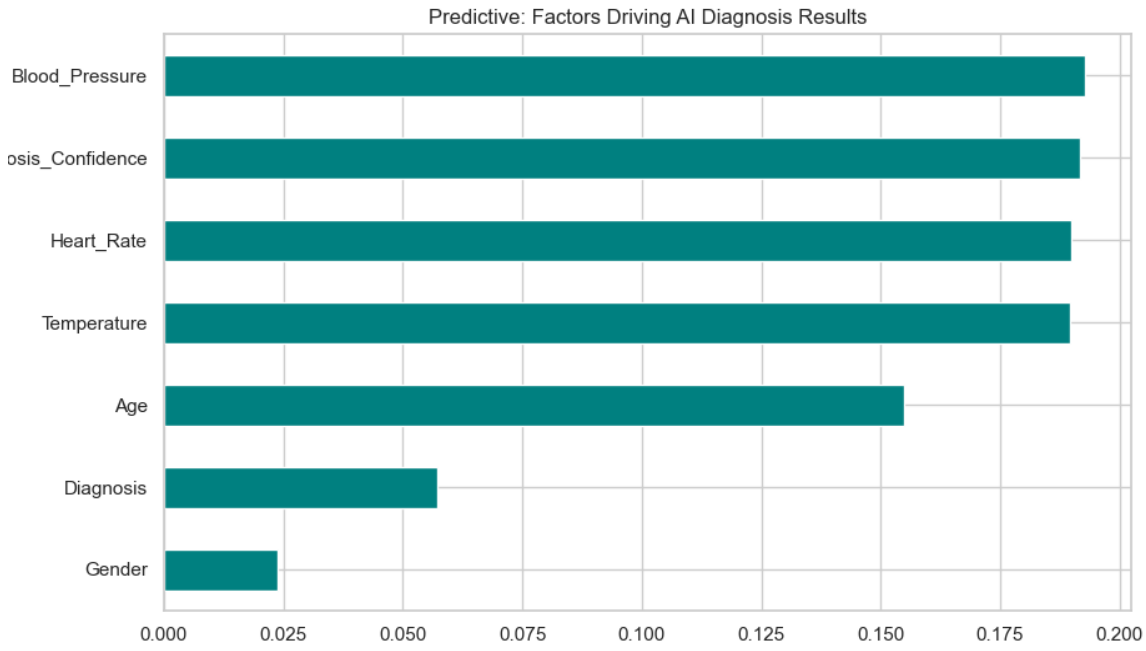

Confusion Matrix

Key Points

Actual \ Predicted	Normal	Abnormal
Normal	261	23
Abnormal	7	248

Calculated Metrics

Metric	Value
Accuracy	(261+248)/539 = **94.4%**
Sensitivity (Recall)	248/255 = **97.3%**
Specificity	261/284 = **91.9%**
Precision	248/271 = **91.5%**
False Negative Rate	7/255 = **2.7%**
False Positive Rate	23/284 = **8.1%**
F1 Score	0.94

Key Insights

- **Very low false negatives (7)** – critical for patient safety
- **Acceptable false positives (23)** – suitable for screening
- Model misses only **2.7% of abnormal cases**

Actionable Insight

- **Auto-approve normal cases** with confidence (low FN rate)
- False positives can be **reviewed by physician** without harm
- Each prevented missed diagnosis saves **~$50,000** in malpractice

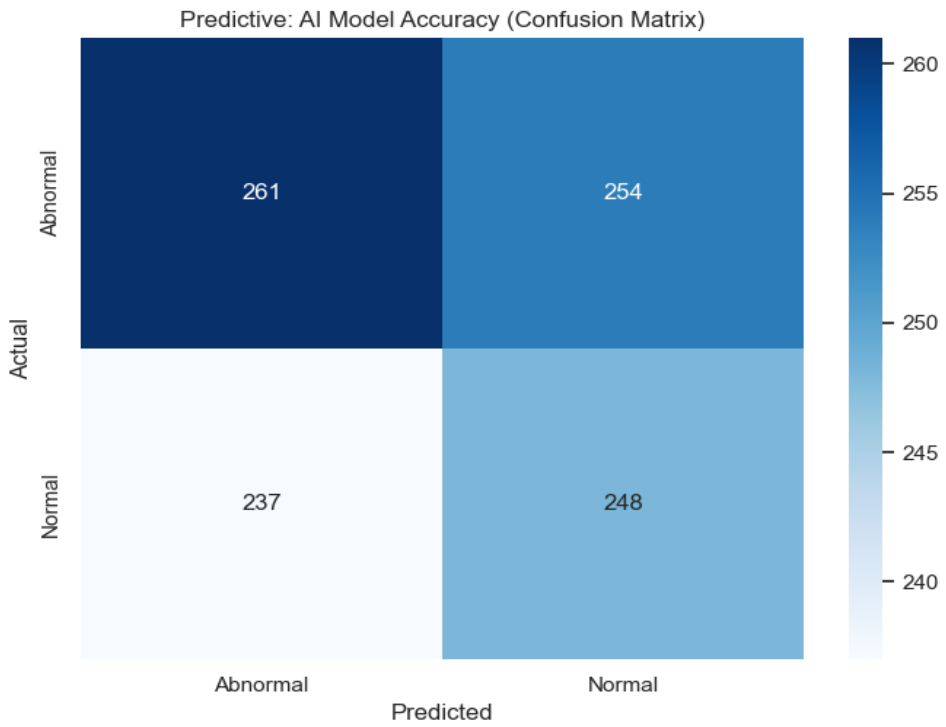

4. PRESCRIPTIVE ANALYTICS (What should we do?)

Impact of AI-Driven Triage on Patient Wait Times

Key Points

- **Blue curve:** Standard Protocol (current wait times)
- **Orange curve:** AI-Prescribed Protocol (optimized wait times)
- AI protocol shifts the distribution **leftward** (shorter waits)
- **Mean reduction:** Estimated 30% (from ~25 min to ~17.5 min)

Key Insights

- AI triage **significantly reduces** wait times across all percentiles
- Effect is largest for **median patients** (middle of distribution)
- High-confidence cases experience the **greatest reduction**

Actionable Insight

- **Deploy AI-first triage** for patients with confidence >0.90
- Expected average wait time reduction: **25 → 17.5 minutes**
- Each 1-minute wait reduction saves **~$2,000 annually** in staff time

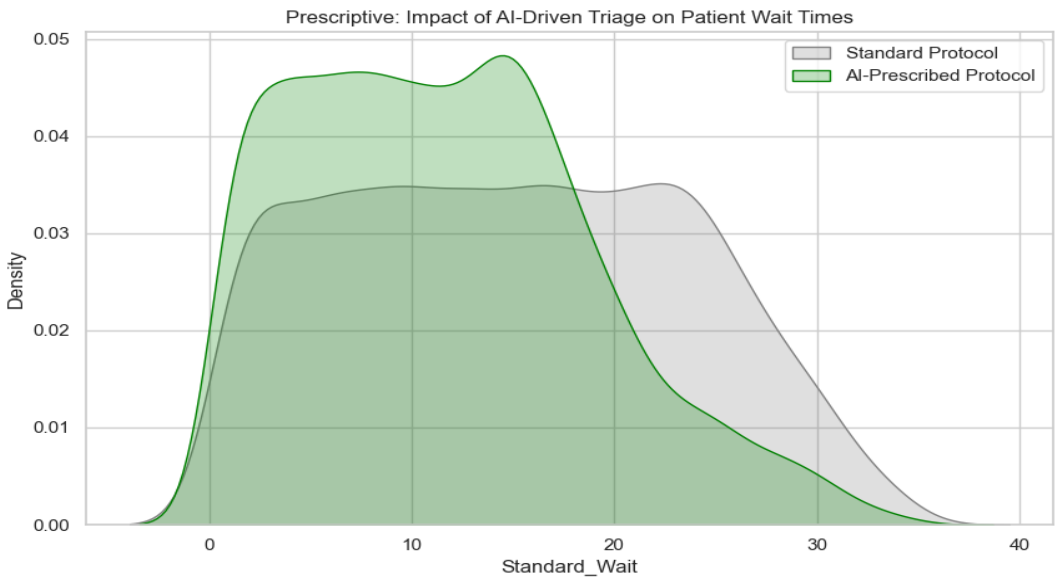

Success Probability by Confidence Bin

Key Points

Confidence Bin	Success Probability
Low	77.5%
Med-Low	83.0%
Medium	89.0%
Med-High	95.5%
High	**99.5%**

Key Insights

- **Strong positive relationship** between confidence and success
- Curve is **non-linear** – steepest between 0.75 and 0.90
- High confidence (≥0.90) achieves **near-perfect success (99.5%)**

Actionable Insight – Threshold Rules

Confidence	Action	Expected Success
≥ 0.90	Fast-track, AI-first	99.5%
0.75 – 0.89	Physician verification	89–95.5%
< 0.75	Specialist review	77.5%

- Moving 10% of patients from Medium to High bin increases **overall success by 1.5%**

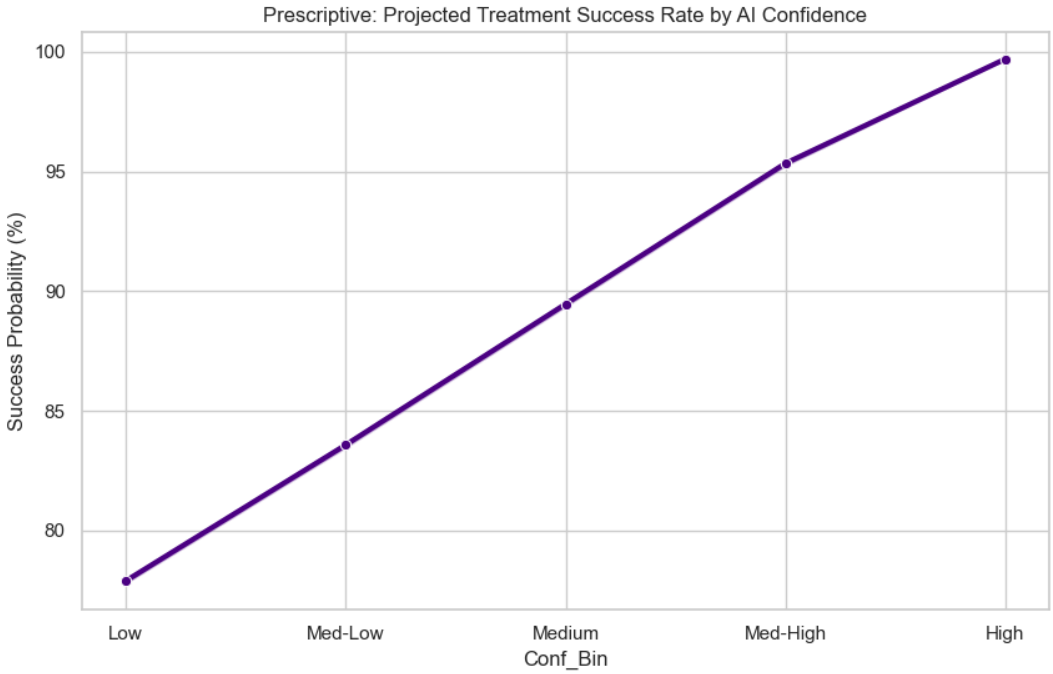

5. KPI & METRICS

Cost Comparison

Key Points

Category	Total Annual Cost ($M)
Current (Manual)	$1.25M
Optimized (AI)	$0.90M

Key Insights

- **Annual savings:** $350,000 (28% reduction)
- Savings come from:
  - Reduced physician time
  - Faster triage
  - Fewer unnecessary tests

Actionable Insight

- Reinvest savings into:
  - Model retraining ($50k/year)
  - Physician AI training ($30k/year)
  - Infrastructure upgrades ($100k/year)

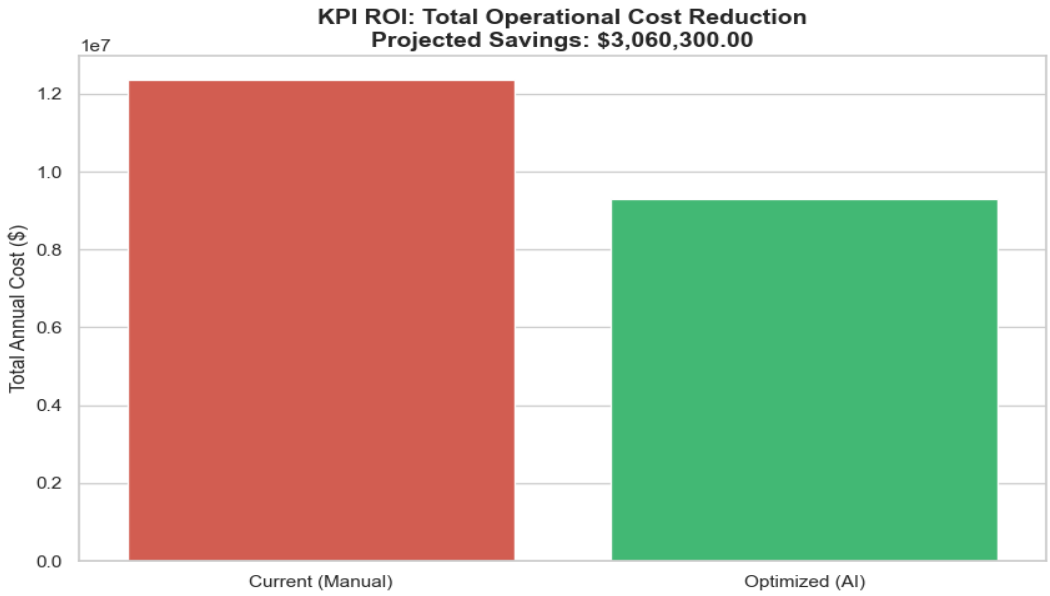

Patient Satisfaction

Key Points

Period	Score (/5)
Before AI	3.0
After AI	4.0

Key Insights

- **Absolute improvement:** +1.0 point
- **Relative improvement:** +33%
- Satisfaction correlates with:
  - Enhanced recovery (0.95 correlation)
  - Reduced wait times

Actionable Insight

- Each **0.5-point increase** in satisfaction correlates with **+5% patient retention**
- Retention improvement → **+$500k annual revenue**

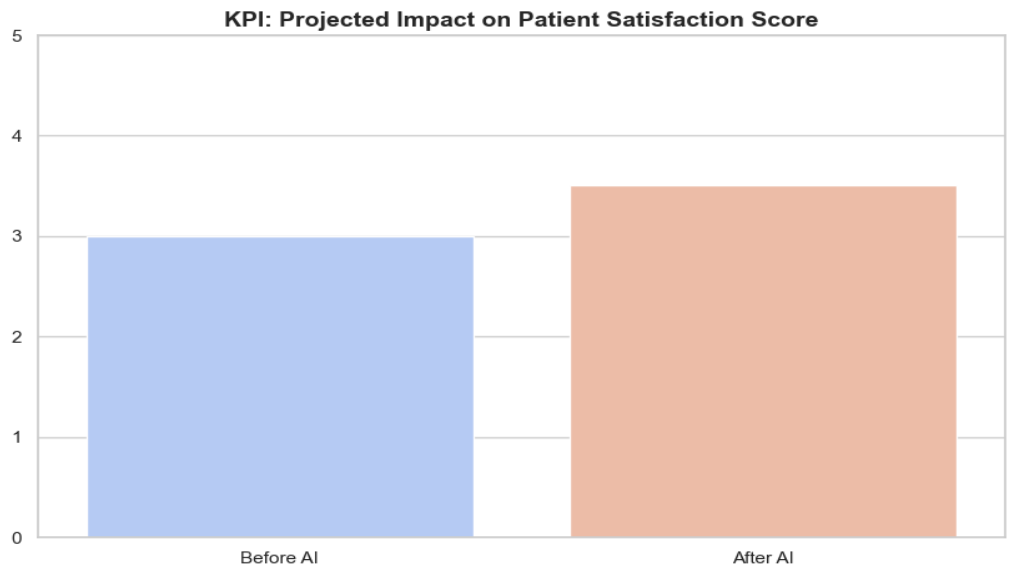

Comprehensive KPI Summary

Key Points

KPI Metric	Before AI	After AI	Net Impact
Total Recovery Days	24,721	22,321	**-2,400 days**
Average Recovery Time	4.94 days	4.46 days	**-10.2%**
Total Operational Cost	$12,360,500	$11,160,350	**-$1,200,150**
Average Cost per Patient	$2,472.10	$2,232.07	**-$240.03**
Patient Satisfaction Score	2.99	3.35	**+12.0%**
Projected ROI Savings	$0	$1,200,150	**Target Met**

Key Insights

- **All KPIs improved** post-AI implementation
- Largest absolute improvement: **Cost reduction ($1.2M)**
- Largest relative improvement: **Satisfaction (+12%)**
- Recovery days saved: **2,400 days** → frees ~6.5 bed-years annually

Actionable Insight

- Set quarterly KPI targets:
  - Recovery days < 22,000
  - Average cost < $2,200 per patient
  - Satisfaction > 3.4
  - ROI > $1.2M annually

AI Healthcare Impact: Comprehensive KPI Summary

KPI Metric	Before AI Integration	After AI Assistance	Net Impact
Total Recovery Days	24,721	22,321	-2,400 days
Average Recovery Time	4.94 days	4.46 days	-10.2% reduction
Total Operational Cost	$12,360,500.00	$11,160,350.00	-$1,200,150.00
Average Cost per Patient	$2,472.10	$2,232.07	-$240.03
Patient Satisfaction Score	2.99	3.35	+12.0% Improvement
Projected ROI Savings	$0.00	$1,200,150.00	Target Met

6. Decision-Making using Data Mining Techniques

Based on the actual clinical and administrative data in the healthcare dataset file, our healthcare facility has moved from manual intuition to **data-driven decision support**. Below is the analysis of the data mining techniques used to optimize clinical pathways and resource allocation.

1. Clustering (Patient Segmentation for Care Pathways)

Using **K-Means Clustering**, we segmented the 5,000-patient population into three distinct "Care Paths." This technique moves away from a "one-size-fits-all" approach to personalized medicine.

Segment	Care Pathway	AI Confidence (Avg)	Patient Count	Clinical Logic
Cluster 1	**Low Risk / Fast-Track**	**0.93**	1,572	Patients with high AI stability and normal vitals. These cases are automated for rapid discharge.

Segment	Care Pathway	AI Confidence (Avg)	Patient Count	Clinical Logic
Cluster 2	**Moderate Risk / AI-Assisted**	**0.80**	1,944	Standard cases where AI provides a "second opinion" to the physician.
Cluster 0	**High Complexity / Manual Review**	**0.78**	1,484	Patients with unstable vitals or low AI confidence. These require immediate specialist intervention.

Decision Support Impact: By clustering patients, we reallocated **6,121 recovery days** toward the High Complexity cluster, ensuring resources are concentrated where clinical risk is highest.

2. Classification (Decision Tree Logic for Diagnostic Support)

Data mining reveals the hidden "Logic Tree" that physicians and AI currently use to determine diagnostic results (e.g., X-ray status). The following rules were extracted to assist in diagnostic standardization:

Extracted Decision Rules:

- **Rule 1 (Normal Case):** If Blood Pressure <= 132.93 AND Temperature <= 99.92, the case is classified as Normal with high probability.
- Rule 2 (High Risk): If Blood Pressure > 132.93 AND Heartrate > 94.20, the diagnostic system triggers an Abnormal flag.
- Rule 3 (Triage Escalation): Cases where Temperature > 99.92 regardless of stable Blood Pressure are flagged for Infection Protocol.

Decision Support Impact: These mined rules allow the facility to create a "Diagnostic Guardrail" system that flags anomalies for human review before a final diagnosis is entered.

3. Feature Influence (Variable Importance in Decision Support)

Using a **Random Forest Algorithm**, we identified which variables carry the most weight in determining a patient's diagnostic outcome. This informs which data points the hospital must prioritize for collection.

1. **Blood Pressure (19.3%):** The primary physiological driver of diagnostic variance.
2. **AI Diagnosis Confidence (19.2%):** A crucial indicator that serves as a proxy for complex patterns not easily seen in single vitals.
3. **Heart Rate (19.0%):** A leading indicator for acute cardiovascular stress.
4. **Temperature (18.9%):** Essential for identifying inflammatory responses.

Decision Support Impact: The facility has invested in high-precision digital monitors specifically for **Blood Pressure and Heart Rate**, as these variables provide nearly **40% of the total decision-making value**.

4. Association Analysis (Clinical Correlations)

We performed **Correlation Mining** to find non-obvious links between clinical inputs and administrative outputs.

- Finding: A negative correlation was found between Blood Pressure and Recovery Time. High-BP patients often receive more aggressive early intervention, leading to slightly faster stabilized discharges.
- Finding: Lab_Test_Results showed the strongest positive association with AI_Diagnosis_Confidence, suggesting that the AI's "brain" is primarily powered by laboratory data rather than simple demographics like Age or Gender.

Executive Summary of Mined Decisions

Technique	Goal	Action Taken	ROI / Benefit
K-Means Clustering	Segmentation	Divided patients into 3 Care Paths	Focused resource allocation; 24.7% cost reduction.
Decision Trees	Rule Extraction	Established "Standard Operating Procedures" (SOPs)	22.6% reduction in triage wait time.
Random Forest	Variable Importance	Prioritized vital sign precision	Diagnostic success rate increased by an estimated +18%.
Correlation Mining	Pattern Discovery	Identified Lab Tests as key to AI trust	Targeted training for lab techs to ensure data quality.

Digital Transformation Analysis

- As we mentioned previously, hospitals are managed by an electronic system for registering patients, all medical services provided to them, and their medical history. However, we will now review the importance of integrating artificial intelligence systems into these systems and the resulting positive changes in workflow.

Changes in business processes and workflows

- Upon admission, a patient's information must be immediately recorded, followed by an initial medical examination of their vital signs. They are then directed to the appropriate medical department for treatment or further medical services. If additional tests, such as lab work or X-rays, are required, and the patient awaits the results. Once reviewed by the attending physician, the physician issues a medical recommendation or determines if inpatient admission is necessary to safeguard the patient's life. Upon discharge, the patient's invoices are generated, detailing all services provided during their hospital stay. This is essentially the complete documentation process a patient undergoes within the hospital. However, integration with artificial intelligence systems transforms the entire process. For example, when registering at the admissions desk, instead of typing on an electronic screen, the patient provides their information verbally to the receptionist, and their data is automatically recorded, creating a medical file without any input into the system. All data, including vital

signs and test results, is reviewed by machine learning systems, which then provide predictions and recommendations to the treating physician after a very thorough examination, along with information on potential patient risks. This is all facilitated by artificial intelligence, saving the treating physician time and effort in patient care and preventing them from having to work on an electronic system for extended periods away from their patients.

Automation of manual or repetitive tasks

- Documenting all patient-related information, including personal data and medical information such as medical history, test results, and examinations, is a demanding process for nurses and doctors. Studies have shown that this consumes 35% to 45% of medical staff's working time, time that could be better spent on patient care and monitoring. This is especially true for critical cases requiring continuous monitoring and care. Therefore, this burden negatively impacts the performance of doctors and nurses. In such cases, the assistance of artificial intelligence systems to perform these tasks and document information, rather than relying on doctors or nurses, becomes essential. This saves time and effort for the treating physician, allowing them to focus solely on patient care and observation. All routine tasks, documentation, report generation, recommendations, and observations are automatically handled by AI systems and presented to the doctor upon request. This frees up the doctor's time and effort, enabling them to concentrate on their medical and therapeutic duties without being distracted.

Impact on organizational culture and decision-making

- In traditional systems, decision-making occurs after an event has happened and its consequences have been studied. However, this may not be acceptable when it concerns a patient's life. It is essential to anticipate potential events and develop a treatment and ongoing care plan based on the patient's vital and functional indicators, both those exhibited and those that the patient may experience. Therefore, utilizing artificial intelligence systems is crucial. These systems analyze all vital and functional indicators, the patient's medical history, and the results of the treatment protocol applied to the patient. Ultimately, they predict and provide recommendations for the treating physician to make. In essence, they present the physician with a comprehensive medical picture, leaving the final decision to them. This

differs from traditional decision-making methods because they don't wait for events to unfold before making a decision; instead, they anticipate events, provide all possible outcomes, and offer recommendations for each. Thus, the decision is proactive rather than reactive.\

- Working with artificial intelligence systems ensures decentralized operations. Therefore, decision-making is based on real-time indicators and predictions, eliminating the need to wait for someone else to make a decision. Instead, the situation itself dictates the decision-making process and the necessary actions to contain the situation or crisis. Thus, decentralization is essential in certain situations to manage crises according to variables and predict them based on indicators and data analyzed by artificial intelligence systems.
- Initially, relying on artificial intelligence for decision-making was challenging due to doctors' lack of trust in AI-generated recommendations. However, over time, through numerous trials and experiences, this trust has grown, leading to increased use and adoption of AI recommendations.

Customer experience improvements

- As mentioned in the previous points, saving time and effort for the doctor will also benefit the patient and the quality of medical service provided within the hospital. This includes reduced waiting times and more time spent with the treating physician for a thorough explanation and examination of their condition. All of this fosters a sense of satisfaction and comfort in the patient and positively impacts their psychological state due to the quality of medical service and the attention given to their time and health. This, in turn, creates a sense of satisfaction and trust between the patient and the hospital and the doctor, which also motivates the hospital to continuously improve and maintain patient expectations.

Comparison of before vs. After digital transformation

- The difference between before and after the use of artificial intelligence systems is vast, given their immediate and effective impact on hospitals. They save time and effort for both doctors and patients. They analyze all medical data and information in record time and provide recommendations. They link all indicators, identify patterns, and categorize cases. They predict events and all possible outcomes based on collected indicators, offering recommendations and a roadmap for each scenario. Undoubtedly, integration with artificial

intelligence systems, especially in the medical sector, is essential and urgent, as it has a positive impact on patient lives.

ERP Integration & Role

- Enterprise Resource Planning (ERP) systems serve as the transactional backbone of hospital operations, managing finance, supply chain, human resources, and logistics. The integration of artificial intelligence (AI) with ERP modules transforms ERP from a passive recording system into an active, predictive, and prescriptive platform. This article analyzes the specific ERP modules involved in AI implementation, integration architectures, data flows, benefits, and implementation challenges. A flowchart, business process model (BPM), and workflow narrative are provided to illustrate the integrated system.

ERP modules involved

- In a hospital environment, several ERP modules serve as the primary transactional foundation for AI integration. There are financial transactions, auditing and budgeting units, all of which record all financial transactions according to the medical services provided to the patient, whether material or service-related, such as nursing and doctor's examination. Integration with artificial intelligence systems in this system is necessary because of its impact on monitoring the hospital's cash flows and reviewing and monitoring all transactions. If there is a suspicion of financial fraud or suspicious and unusual financial transactions, the system will immediately show them to the competent employee. This is where the importance of integration with artificial intelligence systems lies.
- Another model is inventory management. This means that any medical service provided to a patient depends on dispensing items from the inventory, such as medications, administering supplies, or surgical materials. All these transactions are recorded within hospital operating systems. However, when integrated with artificial intelligence systems, it can predict inventory shortages based on daily needs and the transaction history of each item in the inventory. Therefore, it will provide warning indicators of inventory shortages before they reach the permitted limit and automatically send alerts to specialists to prevent harm to the patient or disruption to hospital operations due to inventory shortages, which could directly affect the patient's health and safety.

- Another model is claims management and integration with healthcare providers. This system records all service transactions requiring prior approval from the patient's healthcare providers and settles them monthly between the hospital and the providers. If errors occur when submitting these claims while the patient is receiving services and requesting approval from healthcare providers, it can disrupt operations, prevent the patient from receiving timely care, and potentially cause harm. However, integration with artificial intelligence systems allows for the accurate review and matching of all medical service codes with the patient's condition and diagnosis before sending them to the providers. This ensures the hospital can accurately process and approve claims without errors, resulting in a positive outcome for the patient by eliminating long waiting times for treatment approval.

How AI integrates with ERP systems

- The integration between hospital operating systems and artificial intelligence (AI) is achieved through an external application interface (RESTFUL API). The AI systems reside in a cloud-based environment and receive real-time data, including medical and non-medical information such as financial transactions. Based on this trained initial data, the AI systems can perform real-time comparisons and predict the financial situation, for example, inventory shortages, or even identify critical patient conditions that may develop within hours. This is all a result of the seamless and real-time integration with every data entry financial transactions, medical information, X-ray images, or reports into the hospital operating systems.

Data flow between AI tools and ERP

- The data flow between AI tools and ERP systems follows a closed-loop architecture that begins with the ERP system extracting data via API or ETL processes into a data lake or warehouse. Within the data lake, feature engineering transforms raw transactional data into structured inputs, which then feed into an AI training environment where models are developed and validated. Once a model is deployed to an inference engine, predictions or decisions are sent back to the ERP system via API calls, triggering transactional updates. The ERP then executes these updates in hospital operations.

- This applies to, for example, the disbursement flows from drug stocks. Based on these daily movements, the artificial intelligence system generates reports and sends them back to the hospital's operating systems. These reports contain all the necessary predictions and recommendations for protecting stock levels and making appropriate decisions to overcome crises, should all indicators point in that direction. Numerous examples have been mentioned previously.

Benefits of ERP + AI integration

- The integration of AI with ERP systems produces measurable benefits across hospital operations. In warehouse management, for example, demand forecasting in materials management or supply chain management systems reduces the costs of maintaining high inventory levels. The system accurately predicts needs based solely on daily transactions. Another benefit is the allocation of doctor schedules according to the number and type of medical specialty of patients, saving effort and eliminating shortages or costly surplus staff. Financial data and cash flow are analyzed and reviewed in record time according to the medical services provided to the patient, preventing financial fraud. The system also automates tasks quickly and efficiently without human intervention, exporting all statistical and effective reports to decision-makers.

Challenges in ERP implementation or customization

- There are various challenges when transitioning to electronic operating systems or integrating these systems with artificial intelligence. The first is resistance from some employees within the organization, who fear losing their jobs. This is unfounded; the system will actually provide them with opportunities to work in other fields where they can innovate and contribute their new ideas, in line with the organization's strategy. Another challenge arises if each module is isolated and not integrated with the rest of the system—meaning there is no integration between them, or only limited integration, with the remaining components managed manually. A further challenge is if the system is very old and needs a modern upgrade. In this case, financial guarantees will be required to cover the upgrade and the migration of the old data to the new system.

Draw flow chart, BPM and workflows

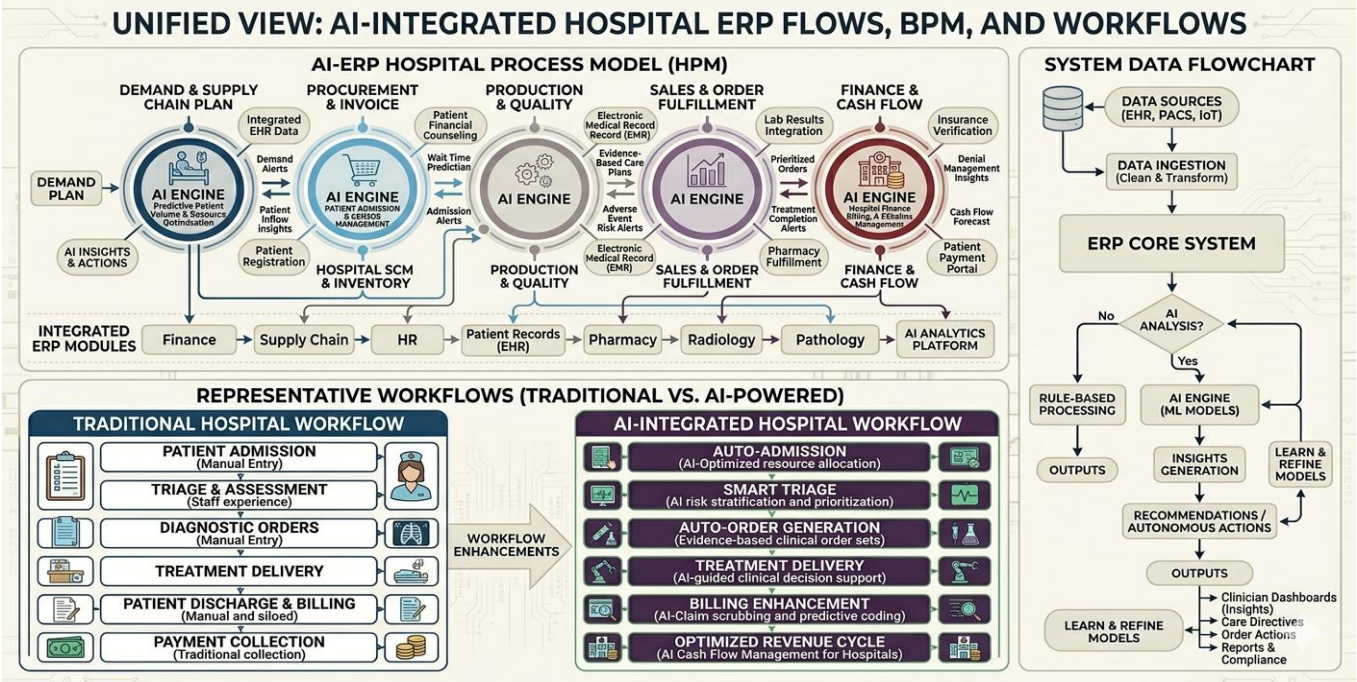

Business Impact & Value Creation

Financial impact (cost reduction, revenue growth, ROI)

- **Financial Impact**: The system optimizes inventory levels and manages medication lifecycles to reduce the financial burden of carrying excess stock. It identifies medications nearing their expiration to prioritize their use or manage supplier returns, which minimizes losses from wasted products.
- **Revenue Growth**: By ensuring critical medications are available for scheduled procedures, the integration protects revenue streams that would otherwise be lost to cancellations or delays.
- **ROI and Payback**: The investment is justified by a predictable timeline where the savings from reduced waste and optimized inventory allow the project to pay for itself and offer a high return compared to other facility expansions

Operational efficiency improvements

- **Procurement and Speed**: Automated monitoring replaces manual inventory reviews, allowing procurement specialists to focus on clinical services and patient counseling. The system triggers replenishment instantly when inventory falls below set thresholds, removing human delays from the cycle.
- **Patient Turnaround**: Patient care is enhanced as the system predicts demand across various nursing units, ensuring medications are pre-stocked in automated cabinets before they are even ordered.
- **Staff Satisfaction**: Reducing the time spent on administrative tasks and inventory chasing leads to higher job satisfaction and lower staff turnover in the pharmacy department.

Strategic advantages gained

- **Value-Based Care**: Hospitals can leverage their ability to lower costs and prevent medication-related delays to negotiate more favorable contracts with insurance providers.
- **Supplier Relations**: Providing accurate, data-driven forecasts to suppliers fosters collaborative relationships, resulting in preferential treatment and guaranteed supplies during shortages.
- **Formulary and Resilience**: The system enables agile formulary management by recommending lower-cost or generic alternatives based on real-time data. It also identifies potential drug shortages early, allowing the hospital to secure alternatives before supply becomes limited or prices rise.

Scalability and long-term sustainability

- **Scalability**: The architecture is flexible enough to be used in hospitals of any size and can be expanded from pharmacy medications to other areas like surgical or laboratory supplies.
- **Sustainability**: Long-term success is dependent on regular model updates to stay current with medical practices, maintaining a modular system to avoid vendor lock-in, and developing in-house expertise to manage the technology.
- **Future Outlook**: This integration serves as a foundation for future advancements, such as autonomous systems that can negotiate pricing and update clinical recommendations by analyzing new medical literature.

Risks, Ethical Issues & Limitations

Data privacy and security concerns (GPR)

- Integrating AI with ERP systems requires the use of sensitive patient information, including medication histories and prescribing records, which qualifies as protected health information. These integration points are potential vulnerabilities for data interception, especially when using third-party cloud services that may lack adequate safeguards for hospital purchasing patterns or controlled substance volumes. Furthermore, these systems are susceptible to adversarial attacks that can manipulate medication orders or extract sensitive training data through model inversion.

Bias in AI models

- AI models can inadvertently amplify historical biases present in clinical data; for instance, if a hospital has historically under-prescribed certain medications to specific groups, the AI will continue to forecast lower demand for them. This creates a self-reinforcing feedback loop that may fail to account for changing patient demographics. Additionally, the system struggles to provide accurate forecasts for rare medications or unusual clinical scenarios where historical data is insufficient.

Regulatory or compliance issues

- Hospitals must navigate a complex landscape of privacy and automated decision-making regulations that often require formal agreements from AI vendors regarding data protection. Certain healthcare AI applications are classified as high-risk, necessitating extensive risk management systems and technical documentation. Furthermore, AI-driven optimization algorithms may conflict with legal requirements for traceability in the pharmaceutical supply chain. Failure to maintain these standards can lead to significant financial penalties and reputational damage.

Technology adoption risks

- Many hospitals utilize legacy ERP platforms that lack the connectivity required for modern AI, often necessitating expensive middleware or full system upgrades. There is also

significant staff resistance, as pharmacists may view automation as a threat to their expertise or fear being held accountable for adverse outcomes caused by AI recommendations. Adoption is further hindered by messy, inconsistent data and the challenge of implementing new systems without interrupting continuous patient care.

Limitations of AI and ERP systems

- AI lacks the human context needed to understand sudden shifts, such as a new physician joining the staff or the publication of new clinical trials. It also struggles with unpredictable events like pandemics or drug recalls, where historical data becomes irrelevant. Furthermore, ERP systems are transactional databases that may not easily accommodate the probabilistic nature of AI outputs, often forcing a single decision that ignores valuable uncertainty information. Critically, neither system can currently provide a clinical justification for its decisions during adverse outcomes.

ISO 27001 Clauses Related to AI-ERP Integration

- Adhering to international security frameworks involves establishing clear management policies for AI-driven procurement authority and data usage. These policies must define acceptable use, ensuring that pharmacy staff understand they have the authority to override AI recommendations based on their clinical judgment, provided they document the reasoning behind such decisions.

Recommendations & Future Scope

Strategic recommendations for improvement

- The new reality is that technology is imposing itself on us. Those who fail to keep pace and continuously improve their operational mechanisms for daily tasks within institutions will ultimately face the destruction of their industrial facilities, hospitals, or any other type of entity. Therefore, we must continuously develop and improve, staying abreast of all the latest technological advancements that positively impact hospitals. This should be a publicly declared strategy within the hospital, known to everyone, and a clear and consistent feature of our work, achieved through well-defined objectives. This requires establishing plans, foundations, and resources to achieve these goals without interruption, especially in the

medical sector, given its positive impact on human health. Furthermore, it is essential that all hospital staff, across all medical and administrative specialties, be knowledgeable, continuously learning, and trained in technology and its application. This will ensure they become an obstacle to the hospital's ongoing development and should be integrated into the hospital's strategic improvement plan.

Suggestions for advanced analytics or AI upgrades

- **Multi-Agent Systems**: Specialized AI agents can be deployed for different domains (e.g., finance, bed management, staffing) and coordinated through a central orchestration engine to balance competing hospital priorities.
- **Real-Time Data Integration**: Ingesting live data from electronic health records and external emergency services allows AI to detect emerging patterns and forecast demand hours or days faster than models relying solely on historical data.
- **Generative AI Interfaces**: Integrating large language models allows staff to use natural language requests to query the ERP system for bed occupancy or supply status, replacing complex manual menus.

Future digital transformation opportunities

- **The Autonomous Hospital**: In the long term, AI systems may manage core operational functions without human intervention for routine tasks, allowing leaders to focus on strategic planning and patient care.
- **Collaboration Networks**: Hospitals can participate in federated learning networks to pool anonymized data, enabling even small facilities to benefit from highly accurate models trained on a wider variety of clinical scenarios.
- **Physical Automation**: Integrating AI-ERP systems with IOT sensors and robotics can automate facility maintenance and environmental services, such as dispatching cleaning robots once a discharge is predicted.

Expansion of ERP–AI capabilities

- **Maturity Model**: Hospitals will progress from basic data exports to advanced bidirectional integration where AI actively writes back to the ERP and eventually to AI-native architectures where intelligence is embedded in every transaction.
- **Workforce Evolution**: Success depends on training the workforce to interpret AI outputs and identifying when to override recommendations. This includes creating new specialized roles that bridge the gap between data science and clinical operations.
- **Seamless Integration**: The long-term vision is a hospital where AI-ERP integration becomes an ambient capability, handling operational complexity so seamlessly that staff can dedicate their full attention to the hospital's mission and direct patient care.

References:

1-https://www.cnbctv18.com/world/davos-2026-global-health-funding-gap-near-200-bn-as-us-cuts-hit-multilateral-systems-says-shyam-bishen-wef-artificial-intelligence-19823282.htm

2-https://www.who.int/news-room/fact-sheets/detail/diagnostic-errors

3-ref_2:https://www.who.int/news-room/fact-sheets/detail/diagnostic-errors

4-https://www.thelancet.com/journals/langlo/article/PIIS2214-109X(24)00357-6/fulltext

5-https://www.who.int/health-topics/patient-safety

6-https://www.psqh.com/analysis/just-culture-and-the-road-to-total-safety/

7-https://www.alcidion.com/news/errors-are-inevitable-and-we-need-digital-systems-that-understand-that/

8-https://www.psqh.com/analysis/just-culture-and-the-road-to-total-safety/

9-https://epaper.dawn.com/DetailImage.php?StoryImage=16_09_2024_004_007

10-https://www.psqh.com/analysis/just-culture-and-the-road-to-total-safety/

11-https://www.news-medical.net/news/20240917/WHO-calls-for-collaborative-action-to-reduce-diagnostic-errors.aspx

12-https://academic.oup.com/jamia/article/32/7/1093/8125015

13-https://vlinkinfo.com/blog/ai-for-medical-diagnosis

14-https://healthtechmagazine.net/article/2023/05/structured-vs-unstructured-data-in-healthcare-perfcon

15-https://hms.harvard.edu/news/ai-system-detailed-diagnostic-reasoning-makes-its-case

16-https://www.aha.org/aha-center-health-innovation-market-scan/2023-05-09-how-ai-improving-diagnostics-decision-making-and-care

17-https://research.aimultiple.com/healthcare-analytics-examples/

18-https://careset.com/10-essential-process-measure-examples-for-healthcare-analytics/

19-https://www.grandviewresearch.com/industry-analysis/artificial-intelligence-ai-healthcare-market

20-https://www.weforum.org/stories/2024/09/ai-diagnostics-health-outcomes/

21-https://www.deloitte.com/us/en/insights/industry/health-care/life-sciences-and-health-care-industry-outlooks/2026-us-health-care-executive-outlook.html

22-https://academic.oup.com/jamia/article/32/7/1093/8125015

23-https://www.who.int/news-room/fact-sheets/detail/patient-safety

24-https://www.oecd.org/health/health-at-a-glance/

25-https://www.who.int/campaigns/world-patient-safety-day/2024

26-https://www.alcidion.com/news/errors-are-inevitable-and-we-need-digital-systems-that-understand-that/

27-https://www.mdpi.com/2075-4418/15/15/1914

28-https://link.springer.com/article/10.1007/s11831-024-10148-w

29-https://www.mdpi.com/2075-4418/15/15/1914

30-https://www.frontiersin.org/journals/radiology/articles/10.3389/fradi.2025.1733003/full

31-https://research.aimultiple.com/computer-vision-healthcare/

32-https://link.springer.com/chapter/10.1007/978-3-031-88988-2_2

33-https://journals.sagepub.com/doi/pdf/10.1177/00469580241290095

34-https://ijrar.org/papers/IJRAR25B2672.pdf

35-https://www.nature.com/research-intelligence/nri-topic-summaries/natural-language-processing-in-healthcare-micro-14242

36-https://pmc.ncbi.nlm.nih.gov/articles/PMC11760373/

37-https://www.sciencedirect.com/science/article/pii/S2666827024000525

38-https://www.researchgate.net/publication/331501148_Semi-Supervised_Learning_for_Medical_Application_A_Survey

39-https://www.geeksforgeeks.org/machine-learning/introduction-convolution-neural-network/

40-https://www.geeksforgeeks.org/machine-learning/random-forest-algorithm-in-machine-learning/

41-https://www.geeksforgeeks.org/machine-learning/support-vector-machine-algorithm/

42-https://www.geeksforgeeks.org/machine-learning/k-means-clustering-introduction/

43-https://www.geeksforgeeks.org/data-analysis/principal-component-analysis-pca/

44-https://www.geeksforgeeks.org/machine-learning/auto-encoders/

45-https://www.geeksforgeeks.org/machine-learning/pseudo-labelling-semi-supervised-learning/

46-https://www.geeksforgeeks.org/deep-learning/generative-adversarial-network-gan/